THE WEATHER

Fair tonight; Thursday fair and somewhat warmer; moderate southwest winds.

THE LOWELL SUN

6 O'CLOCK

ESTABLISHED 1878 | LOWELL MASS. WEDNESDAY SEPTEMBER 20 1916 | PRICE ONE CENT

ROPER TRIAL OPENS

MAYOR WARNS PUBLIC OF DANGER IN BOSTON

Urges Caution Lest Infantile Paralysis Spread Here—Other News of City Hall

Mayor O'Donnell is deeply concerned over the reported spread of infantile paralysis in Boston, on account of the great amount of intercourse between this city and the Hub. His Honor points to the fact that while Lowell has had but a few cases of the disease, in practically every case the source of the contagion was traced to other places, and hence his alarm at the spread in Boston where hundreds of Lowell people are daily visitors. His Honor suggests to the public that until the epidemic has subsided it will be well for Lowell people to make as few visits to Boston as possible, and to keep their children away from that city, while likewise they use discretion in the matter of entertaining visitors from the Hub.

His Honor said: "Lowell is comparatively free from infantile paralysis though the disease appears to be rag-

Continued to page seven

INVESTIGATING ACTIVITIES OF BLACKMAILERS

CHICAGO, Sept. 20.—Investigation of the operations of the alleged blackmailing syndicate accused of swindling wealthy persons in various parts of the country out of large sums of money has been transferred to Washington temporarily by the departure of Hinton G. Clabaugh, local agent of the department of justice for a consultation with Attorney General Gregory.

William C. Woodward, wanted by the government in connection with the alleged swindles, surrendered last night and was released on $2500 bonds.

Doyle's orch., Thur. eve, No. Billerica.

HOUSES IN HIGHLANDS ENTERED BY THIEVES

JUVENILES, IT IS ALLEGED, WATCHED FAMILIES GOING AWAY AND BROKE INTO HOUSES

Several residents of the Highlands, in the vicinity of Wilder street, have found upon returning from vacations that their houses have been ransacked by inexperienced burglars. Three cases have been reported and investigated by the police thus far. In each case say officers, the break was the work of youngsters 11 or 12 years old who apparently studied the locality to ascertain which families were away. In most cases golf sticks and small trinkets were taken, but the damage caused to the property represents more than the value of the goods taken.

Two men with plenty of ambition applied at the recruiting office in the state armory this forenoon to enlist in the service of Uncle Sam but were refused on account of their ages. Both were 36 years, a year over the age limit. No enlistments have been recorded by the officers this week.

STOP

—AT THE—

HARRISONIA

A REAL HOTEL

CHALIFOUX'S

ON THE SQUARE

HATS OFF TO THE MANUFACTURERS

who helped us overcome the extraordinary difficulties this year has brought to those who wish to sell only GOOD hats. We have them though. All the latest styles in soft and stiff hats for men. Specially priced at

$2.00

DENY CHIHUAHUA CITY CAPTURED BY VILLA

EL PASO, Tex., Sept. 20.—Rumors were current here today that Chihuahua City was captured by Villa in a second attack last night. General Francisco Gonzales, commandant at Juarez, and Consul Garcia declared the rumors were without foundation.

According to rumor the attack was preceded by mutiny of a large part of the garrison. The bandits were said to occupy the municipal and federal palaces, the penitentiary and two fortified hills.

TO CUT CARRANZA LINE

SAN ANTONIO, Tex., Sept. 20.—Belief that Francisco Villa will soon cut the Carranza line of communications between Chihuahua City and Juarez, if he has not already done so, was suggested by Maj. Gen. Funston today after he had read a report on Villa's Chihuahua engagement received by Brig. Gen. Bell at El Paso.

A PECK OF DIRT

There is an old saying that each one of us during our lives eats a peck of dirt.

This may be exaggerating a little, but everyone who has had experience with a broom knows how difficult it is to sweep without breathing in and swallowing some dust.

This is as unhealthful as it is unnecessary.

Secure an Electric Vacuum Cleaner on our easy payment plan and

Protect Your Health.

Lowell Electric Light Corp.

29-31 Market St.

Telephone 821.

Jas. E. O'Donnell

Counsellor at Law

ROOM 220, 45 MERRIMACK ST

HIGGINS BROS.

UNDERTAKERS

Funeral chambers and all modern conveniences. A whole building is utilized for the business.

415 LAWRENCE ST. TEL. 1404

GOVERNMENT CASE OUTLINED IN DETAIL

Major Crowley Lays Down What the Government Claims it Will Prove to Show Albert J. Roper Murdered His Father—First Witness

The third day of the trial of Albert J. Roper, charged with the murder of his father on the night of March 1, 1916, resulted in the hearing of testimony for the commonwealth. The first day was taken up by the empanelling of a jury, the latter being completed after 119 talesmen had been examined. Yesterday was devoted to the viewing of various places in Boston, Reading and Tewksbury which will have a bearing on the case during the progress of the trial.

Session Opens

Judge Stevens entered the court room at ten o'clock and after Assistant Clerk Smith had read the roll of jurors, Major Crowley and Mr. Wilson conferred with the court. By request of Mr. Wilson the court ruled that all witnesses except the one testifying would be excluded from the court room during the course of the trial.

One of the most interesting personages in the court room this morning was Professor Muensterberg of Harvard college. In conversation with a representative of The Sun Mr. Wilson said that although he had talked with the professor, that the latter was attending the trial solely in the interest of science.

After the witnesses had been ordered from the court room the court excused the jury while Lawyer Rogers made the following motion:

And now comes the defendant in the above indictment and moves that the district attorney be ordered to omit from his opening statement to the jury any reference:

1—To any statement of the defendant that the defendant's father was ill.

2—To any statement of the defendant that the defendant's father was dead.

3—To the defendant having worn crepe on his arm.

4—To any checks or indorsements on checks made during or prior to October, 1915, by the defendant in the name of Albert Roper.

5—To the ownership of any article claimed by the defendant.

The court ruled in favor of Mr. Rogers on the fourth and fifth matters.

Major Crowley responded to Mr. Rogers, stating that the articles in question should be retained and gave his reason for such.

Major Crowley Opens for State

At 10.30 o'clock the jury returned to the court-room and Major Crowley started in his opening argument, speaking in part as follows:

"I want to call your attention to the main street in the town of Tewksbury. You will remember it for we went over that ground yesterday; also bear in mind the location of James street, the greenhouses, boiler house and packing house on the Roper property. When we went to the house your attention was directed to the distance between the rear door and the door leading into the greenhouse and your attention was drawn to a point in one of the aisles where the murdered man was struck down. Your attention was also called to a pipe which the commonwealth claims was used to kill the man.

"The defendant has been surrounded with eminent counsel and all his rights will be fully protected by them."

Major Crowley then explained to the jury the meaning of murder premeditated and malice aforethought. Albert Roper, the murdered man was about 55 years of age. He came to this country when a young man. After spending a short time in New York he went to Tewksbury where he worked for a florist named Marcellus Patten and subsequently went into business for himself. By hard and diligent work he built up a good business and was noted for his carnation plants, having won numerous prizes at various flower shows. He loved flowers, he spent all his time with his flowers and also had a market in Boston.

At the time of his death the family consisted of Mr. Roper, his wife and children, Fred, aged 21 years; Mark, 27; Albert, 26; Arthur, 23; Chester, 19 and Elsie, a young girl, the youngest member of the family.

Albert was working for his father for $6 a week and board. While working in Boston he became acquainted with Mrs. Jessie Fox, who at that time was a waitress in the Genoa cafe and subsequently went to work as a waitress at the New Richwood hotel. She had a flat at 16 Walt street, Roxbury, where she lived with her four children. On May 2, 1915, Albert Roper left his home in Tewksbury and went to room in the house with Mrs. Fox, despite the fact that he had a wife and one child from whom he was separated.

Several months later Roper returned to Tewksbury and there worked two or three days a week, spending the remainder of the time in Boston. On Feb. 21, 1916, he returned to Walt street and remained there until Monday, Feb. 28. Some time on the night of Feb. 28 he left Boston and went to Tewksbury and entered the Roper house at 9 o'clock.

It was the custom of Mr. Roper, Sr., to visit his greenhouses about 9 o'clock at night, but on this night in question he was ill and retired without going into the greenhouses. When Albert entered the house he inquired for his father and when informed that he was in bed Albert also retired. Young Roper returned to Boston the next day and spent the night on Walt street.

On the afternoon of March 1 he left Boston and went to Reading by train and took an electric car at Reading square at 5.50 and rode into Tewksbury. It was a vestibule car and he went into the vestibule and he had a conversation with the conductor at Chandler's turnout. Roper was asked if he was living at home and he answered in the negative. Roper then inquired as to the length of time the car was going to wait at the turnout and when informed that it would be five or ten minutes, he said, "I guess I will walk," and he got off the car, and started to walk up the road towards the Roper house.

At nine o'clock on the night of March 1, 1916, Arthur bid his father good night and a little later Mr. Roper was struck three times over the head with a piece of pipe, the pockets in the man's clothing were turned inside out and the body was dragged by the heels into a side aisle, where it was found by Arthur, the night watchman.

The man who committed the murder left by the side door of the greenhouse. We will show by evidence that the defendant Roper took an electric car at the corner of James and Main streets, Tewksbury, at 9.38 o'clock on the night of the murder. We have witnesses who will identify him as being on the car.

At 11.15 o'clock a recess of 15 minutes was taken.

Resuming his address to the jury Major Crowley said: "Prior to March 1, Roper borrowed $2 from a waitress and also pawned a watch, but later paid back the money and in doing so displayed a roll of bills. On the night of March 1, Roper handed Mrs. Fox a $20 bill to pay the rent at 16 Walt street. It was known that Mr. Roper had carried a $10 gold piece on his person for a long time. We will show that the defendant gave Mrs. Fox a $10 gold piece. We will also show that on March 2d he entered the fruit store which was visited in Walt street and saw a man reading a paper with an account of his father's murder. Later a woman called at the house and asked Albert what it (the murder) meant. Later Roper telephoned to his home in Tewksbury. All the members of the Roper household were in Lowell. He was taken to Lowell by Chief Farmer of Tewksbury and member of the state police where he was questioned by the police after being informed of his rights. He made many contradictions during the interview.

A sum of money amounting to $23 was found under a rug in the front room at 16 Walt street. Mrs. Fox said Roper slept in that room.

Civil Engineer Kendall

The first witness called was Francis H. Kendall, of Belmont, a civil engineer, who recognized the plan of the Roper greenhouses as having been drawn by him. He also testified that the blueprint of Tewksbury and vicinity, shown in the court room, had been made under his personal direction. Witness then went on to describe the Roper greenhouses. He made various measurements of distances in the greenhouses at the request of Major Crowley. Mr. Kendall said that the door from the "long" greenhouse opened outward into the field but he did not note the condition of the lock.

Cross-examined by Lawyer Wilson witness said the distance from the southerly entrance of the greenhouse to the white pole near James street is about 2970 feet.

Continued to page ten

GREAT BATTLE ALONG EASTERN WAR FRONT

Teutons Start Drive Against Russians and Rumanians—Concentrate Forces in Attempt to Check March on Lemberg—Greek Ultimatum

Fighting on a huge scale is in progress along the eastern war front, whence the center of interest has shifted following the let-up in the heavy allied attacks along the Somme in the west.

Evidence is accumulating that the central powers are now devoting their main attention to the campaigns in the east, concentrating large forces against Rumania, notably under Field Marshal von Mackensen in Dobrudja and putting all possible available men in the field to stop the Russian march on Lemberg by way of Halicz and the menacing drives of the Russians and Rumanians in the Carpathians and Transylvania.

Great Battle Developing

Both Berlin and Sofia report the development of a great battle on the line the Russians and Rumanians have taken up in Dobrudja to defend the railroad route into interior Rumania from Constanza, on the Black sea. The engagement they declare, is turning in favor of the force of the central powers under von Mackensen.

Latest reports from the fighting in Galicia and Volhynia show the Teutonic forces on the offensive and claiming decided advantages over the Russian armies under Gen. Brussiloff.

Petrograd Silent

As has frequently been the case when decisive developments were lacking, Petrograd today is silent regarding the operations along the Russian front, reporting merely that there have been no important happenings.

Turks Successful in Galicia

The Turkish troops who appear to have played an important part in stiffening the lines of the Teutonic allies in the east have been successful in the recent fighting in Galicia, Constantinople announces today. A 48-hour battle with superior Russian forces resulted in the Turks completely maintaining their positions.

Allies Gain in Macedonia

In Macedonia the trend of the campaign appears to favor the entente armies. The Serbians are reported in a continued advance along the western end of the line driving the remaining Bulgarians out of Florina and capturing the highest peak in the Kalmakcalan range, north of Lake Ostrovo. Sofia, however, denies the success claimed for the Serbians in the Kalmakcalan region.

Ultimatum by Greece

Greece is reported to have sent an ultimatum to Germany demanding the return of the Greek troops taken at Kavala by the Bulgarians and sent to Germany for internment.

Quiet on Somme Front

Comparative quiet prevails in the Somme region. Paris sends news of a German attack at Hill 76, north of the river which the French were successful in repelling, ejecting such Germans as succeeded in gaining a foothold in advanced positions.

German Counter Attacks

On the British section of the Somme front the Germans have also been counter-attacking, but have failed to regain any of their lost ground, London asserts. Further north along the line British troops raided and cleared a German trench 200 yards long south of Arras.

Success For Rumania

Reports from the Rumanian side of the struggle in Dobrudja today were more favorable to the entente. Bucharest declared that the Rumanians have won a success over the Germans and Bulgarians near Enigea, 19 miles south of the railway from Constanza to Tzernavoda in the battle on which control of the railway line probably hinges.

THE SOCKET-FIT SHOE

With Socket-Fit you cannot slip.
No corns or bunions grow.
It holds the arch and heel in place
And will not bruise the toe.
Develops muscles, cures pain.
Pulls the ligaments into place again;
Prevents fallen arches, sweaty feet
Its tread is straight, appearance neat;
Gives perfect comfort, fit and style.
At every step it makes you smile.
When buying shoes remember the name
Socket-Fit and get into the game.

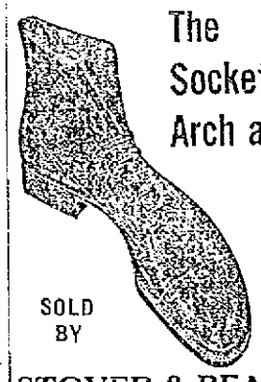

The Socket-Fit Arch and Heel Surgical Shoe

SOLD BY

STOVER & BEAN CO.

Hood Building, Thorndike St.

SCANDINAVIAN NATIONS UNITED IN THEIR DESIRE TO REMAIN NEUTRAL

LONDON, Sept. 20.—King Haakon of Norway, speaking at a dinner given to

Continued to last page

N. Y. MAYOR APPEALS TO PRES. SHONTS TO YIELD

Hopes to Avert Threatened Strike—Surface Cars Attacked—20 Men Arrested in Last 24 Hours

NEW YORK, Sept. 20.—All other efforts to prevent the threatened general strike of 700,000 trade unionists in sympathy with the striking car men having thus far failed, Mayor Mitchel decided today to make a personal appeal to Theodore P. Shonts of the Interborough Co. and the New York Street Railways to recede from his reiterated intention of refusing to deal with the strikers.

Mr. Shonts' position—necessary, the traction head says, because of a threat to strike by the loyal employes in the event of recognition of the unions—balked the attempts of the public service commission and a citizens' committee to bring about an amicable adjustment of the controversy.

Although there appeared little hope of a change in the traction company's

Continued to last page

FIVE KILLED IN POWDER MILL EXPLOSION

HUNTINGTON, Pa., Sept. 20.—Five men were instantly killed and another sustained fatal injuries when the air dry house of the Mount Union plant of the Aetna Explosives Co., was wrecked near here early today. All the dead were employed in the building which was blown to pieces. The cause, officials said, probably will never be known.

CASE OF HOWARD VS. BROWN

The old case of Attorney Albert S. Howard vs. former-Mayor George H. Brown, which was scheduled to come up in police court this afternoon, was re-continued until April 2, 1917.

Dance with Indians Thur. eve, No. Bill.

$10 a Barrel

Owing to the continual rise in flour and all other BAKERS' SUPPLIES the following advance in prices will go into effect Wednesday, Sept. 20th:

Domestic Bread, loaf...6c, 12c
Rye Bread, loaf.....10c
Rolls and Cookies, doz....12c
Kaiser Rolls, doz.....20c
Doughnuts, doz.....20c
Pound Rounds, doz.....25c
Fancy Cakes, doz.....30c
Fancy Macaroons, doz....25c
Leaflets, doz.....12c
Cocoanut Cakes, doz.....12c
Cocoanut Taffies, doz.....12c
Macaroons, doz.....12c
Meringue Kisses, doz.....12c

D.L.Page Co.

ALBERT EDMUND BROWN

RESUMES TEACHING SEPTEMBER ELEVENTH

For Appointments Address Three Forty Wilder Street

Telephone 3307.

PRICE OF MILK GOES UP

Farmers Dissatisfied at Price Offered by Dealers—Producers to Take Steps to Market Milk

LACONIA, N. H., Sept. 20.—The price to be paid farmers for their milk this winter, as announced by the Boston milk contractors simultaneously with notice of an advance in the charge to consumers, falls short of the price quoted as a minimum by the New England Milk Producers' association, Secretary Richard Jeffers said today. "In my judgment this price will not be satisfactory and under the circumstances farmers will decline to sell their milk at such a price," he stated, adding that in the event of a deadlock between producer and dealer steps would be taken to protect the public against a shortage.

Secretary Jeffers pointed to the announcement of H. P. Hood & Sons Co., to show that while the consumer after Oct. 1 will pay one cent a quart advance or 10 cents a quart the farmer would receive only three-eighths of a cent under the contractors' offer.

The price of 88 cents a cwt. quoted by the Producers' association at a recent meeting in Boston fairly covers the cost of production according to the secretary. "Some farmers thought the price was not enough. I have yet to find a man who will admit he will sell for less than 90 cents," he said.

"My belief is that less than 10 per cent. of New England farmers will sell at the contractors' price and these only because they are hard pressed or for other personal reasons."

As to the steps to be taken by the farmers to market their milk in the event they refuse to sell Secretary Patten said that means would be found to put the consumers in touch with the producers. "While we do not contemplate the establishment of distributing plants we have in mind several ways of selling the milk," he added.

The Worcester County Milk Producers' association last night announced that it would establish a daily milk auction in Boston on Oct. 1.

Secretary Patten says a direct comparison between the contractors' rates to producers and the rates quoted by the milk producers' association was impossible because of differences in zone transportation rates, but in a specific case the increase offered was two cents on an eight and one-half quart can and the difference between the dealer and the producers' net price was 3.6 cents a can.

BOSTON, Mass., September 20.—Although the winter rates to producers and consumers have not been announced as yet, Charles Whiting of A. Whiting & Sons, milk contractors said today: "There is need of an increase and rates will be higher." To what extent the company can advance its rates to meet the producers' demands has not been determined, he said.

"Conditions in general are the same," Mr. Whiting stated, referring to the circumstances of advance rates made by H. P. Hood & Sons Co., last night.

FOUR MEN INDICTED IN THE LEYDEN RIOT CASE

NAMES OF THOSE SECRETLY INDICTED LAST WEEK MADE PUBLIC

HAVERHILL, Sept. 20.—The names of the four men secretly indicted last week in connection with the riot in this city, April 3, were made public yesterday. True bills were found against James Bradley, William F. Hamilton, William Herlihy and James Henry Sweeney.

Bradley is charged in three indictments with disturbance of a public meeting, disturbance of a lawful assembly and for taking part in an unlawful assembly. Herlihy is indicted twice for alleged disturbance of a public meeting and taking part in an unlawful assembly. Hamilton and Sweeney were indicted for taking part in an unlawful assembly.

The indictments are the outcome of the disturbance at city hall Sunday afternoon, April 2, when Thomas E. Leyden of Somerville tried to give an address, and also at the meeting scheduled for Monday evening, April 3, when the rioting followed.

It was officially stated yesterday that the new indictments against Mayor Bartlett and Aldermen Wood, Hoyt, Stickney and Cook on charge of not preventing an unlawful assembly, will be brought up at the same time, as the cases against Bradley, Hamilton, Herlihey and Sweeney, the plan of Dist. Atty. Cox being to summon them when he is ready.

HIGH SCHOOL BOY SUICIDE

Elihu N. Thomas of Hamden, Conn., Leaves Note Saying He Is Not Satisfied With Progress

NEW HAVEN, Conn., Sept. 20.—Elihu N. Thomas, 17 years of age, son of Frank E. Thomas of Hamden, a suburb of this city, committed suicide by swallowing poison.

Young Thomas was a member of the senior class of the New Haven high school and had broken down on account of hard work on his studies. He left a number of letters in which he stated that he was not progressing fast enough in his studies and had decided to take his own life.

The lad was a good student and he had a high standard in his class.

A LOWELL MAN WHO HAS SUFFERED

much from the various symptoms of dyspepsia during the past six months, writes, "On the slightest evidence of stomach trouble, I now resort to Dys-pep-lets. My stomach responds to them immediately and at once stops its grumbling. I can eat almost anything now without any discomfort and you don't know how happy it makes me feel. I recommend Dys-pep-lets to my friends." Sold by all druggists at 10 cents, 25 cents or $1. Prepared only by their originators, C. I. Hood Co., Lowell, Mass.

OBEY THE LAW

The law says you shall have a light on your vehicle at night. It won't cost much to comply with the law.

CARRIAGE LAMPS, $2.00, $2.50

WAGON LANTERNS $1.25

LANTERNS

for use around the house, stable, henhouse, etc.,

35c to $1.00

Adams Hardware AND PAINT COMPANY

Middlesex St. Near the Depot

WANTS PRES. WILSON TO CALL SPECIAL SESSION

BAKERS URGE EMBARGO ON EXPORTATION OF WHEAT—INVESTIGATION OF PRICE OF FLOUR

NEW YORK, Sept. 20.—President Wilson will be asked to call a special session of congress to deal with the burden upon the production of wheat and federal investigation of the increase in the price of flour will be demanded by a resolution adopted by 2,000 bakers of Brooklyn yesterday. It was asserted that flour would be sold at $11 a barrel and bread at 20 cents a loaf next spring unless an embargo is imposed.

Indictment Thaw Case Not Difficult

STRIKE AT FALL RIVER

FALL RIVER, Sept. 20.—Two hundred weavers employed at the Chicopee mill went on strike this morning stating that they were dissatisfied with the prices paid for weaving.

FOLLOWED THE FLAG IN THE LATE WAR

A. E. Lowell of 15 Grove St., Lowell, Relates Interesting Story

Of late years when a medical discovery is made and public praise of it are demanded so that its merits can

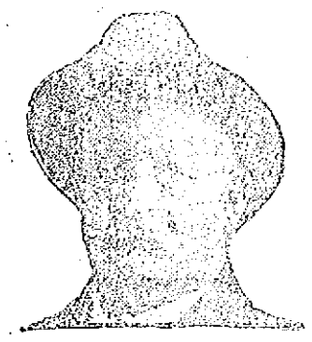

A. E. LOWELL

be established, the persons on hand to whom the invention is credited speak personally to many people, and on those selected the remedy is tried. Plant Juice has been subjected to a far more severe series of tests, in that none of the cases that it has relieved have been selected, and still it has met with signal success in nearly every instance.

In Lowell it is repeating the success that has attended it in other places and every day numerous testimonials are being received from local people testifying to the way they were relieved by Plant Juice. Among others is the signed testimonial of Mr. A. E. Lowell, who lives at No. 15 Grove street, Lowell, Mass., and is one of the best known engineers on the Boston & Maine R. R., having been employed by this company for the past 50 years. Mr. Lowell is a Civil war veteran, having served in Company B, 30th Maine infantry, and is prominent in G. A. R. circles. He stated:

"I have had indigestion and dyspepsia for two or three years and was troubled with foul fermentation, gas in my stomach and was all blocked and suffered agony after eating. I had headaches, dizzy spells and was constipated most of the time; my liver was torpid and sluggish, my kidneys badly affected, and I had terrible pains in my back. I never could sleep at night. I was so nervous I heard of Plant Juice and after taking 3 bottles I can eat and sleep well, have no more trouble with my liver or kidneys and I am glad to state publicly that I never felt so well. I know your Plant Juice Man personally and I can recommend it to anyone."

The Plant Juice Man is at Bowen the Druggist, 91 Merrimack Square, where he is daily meeting the public, and introducing and explaining the merits of this remedy. Free samples given.

THE MAN IN THE MOON

Not thinking or knowing about the late shuffle in white posts, it is probable that many patrons of the Bay State company have been much surprised to see their car go right by them with the motorman painting his head to a white post maybe a hundred yards ahead. This, after a while, will make you aware that cars stop no longer at many of the old familiar-named places, and that no longer is the "further corner of the street" always respected.

However, while the new shift may cause some inconvenience here and there, on the whole it will perhaps result in the greatest good to the greatest number. No doubt after a time further changes among the "white posts" will be made with an eye to the betterment of the local service, which after all is the main thing the management wishes to do since it means increase of revenue, of course.

Pawtucketville Ball Tossers

Those Pawtucketville baseball magnates, Messrs. Hoyle and Hurley, having gotten together a baseball team which must be reckoned as real contenders for the local championship, are deserving of much credit, and merit the enthusiastic support of their constituency. The "Old Timers" as at present constituted are, in my humble opinion, fit to cope with any local bunch which has broken them up any they have not yet met. As yet the "Old Timers" have not thought it necessary to add to its lineup professional players from the New England league and the Maine league, and I hope they will not even for a "pastime game." And after all, beside being poor sportsmanship, it is questionable whether adding players to an amateur team is of any great advantage, for last Saturday's game with Kimballs and Hosiery had people about, yet it was about the poorest game I've seen all season, notwithstanding the published score of this game giving the Hosiery 'Nut four runners. I'm willing to give Joy Alfred David that the ball team had eight runners up to the eighth inning, when I with others, made our escape from the grounds.

Criticising the Firemen

The eternal grouch who may best be understood by saying his condition arises from a bad case of jaundice, has special exercise of his anatomy in puerile criticism of the firemen. We shall expect ere long to see him advocating the abolishment of the department, or endorsing the idea of a certain suburban gentleman who declared that two men to each fire house were enough—one to drive the horses and the other to help him. He stated that a fire always attracts a crowd and out of that crowd there were plenty of men to put out the fire. This same gentleman visited a fire house one day and commented upon the city's extravagance in laying its floors with hard wood. Now it may be that this same gentleman is collaborating in his work of municipal reform with the eternal grouch—the of the diseased liver. Sometimes it looks like it.

Public Improvements

The present administration, which certainly has the reputation for doing things, will undoubtedly extend the ——— parkway clear through to Broadway, an act which will meet with popular approval. Nor will it, I believe, suffer the Pawtucketville approaches to the new bridge to be marred by the present hideous structures or by any building whatsoever. This improvement also would meet with popular approval, and further, will follow the opening of the bridge as naturally as the night follows day. Surely the city government of 1916-1917 will form a bright page in the city's annals.

Lowell Boys in Saskatchewan

"Dave" Mason, a Pawtucketville boy who, with "Will" Mansfield and "Joe" Wright, went to Saskatchewan about a month ago, has written several letters to relatives and friends in Lowell in which he graphically describes the long journey west and tells about his work and the people and country where he now is. Many of them are interesting and entertaining enough to prove mighty good reading to the people of The Sun. As is well known among those who know him, he has a decided gift for writing, is observant and possesses unusual power of expression in narrative and description. I feel that it is a good thing that "Dave" is 2000 miles away when he reads the above and he will fall for the wild and woolly to get back at the Man in the Moon with any kind of a chance. In the meantime, out of which Cupid says are three or four other Lowell young men down further as those mean I were, to have an opportunity to work in the great harvest fields of the western and they are already found it to be very different from working in the hosiery shops of Lowell. They are all well and happy as boys should be, have good appetites, sleep like logs and are developing muscles and vitality. The work is hard, they say, but they are in the open air and they are getting a form of food which is a thing not to be for the asking. They are working up from Lowell, Mass., and taking it up from Lowell.

Lowell, Wednesday, Sept. 20, 1916

A. G. POLLARD CO.

"THE STORE FOR THRIFTY PEOPLE"

One of the Best Values of the Season

THURSDAY MORNING

We Place on Sale the Balance of an Importer's Stock 1800 Yards

Finest Scotch Ginghams

From Muir & Toward, Glasgow, Scotland

All made from the finest combed yarns. Handsome Woven Borders, full 43 inches wide. Strictly Tub Proof. Regular Value 75c

SPECIAL SALE PRICE 32c A YARD

Only 5 Yards for a Dress Pattern. On Sale Thursday Morning

Wash Goods Department Palmer Street, Centre Aisle

EIGHT-YEAR-OLD BOY KILLED BY AUTO

PAUL COLLINS, OF WEST LEBANON, N. H., RAN IN FRONT OF CAR—DRIVER ALL BROKEN UP

WEST LEBANON, N. H., Sept. 20.—Paul Collins, the eight-year-old son of Mr. and Mrs. Frank Collins of this place, was killed by being run over by a touring car owned and driven by W. H. Prentiss of Keene yesterday afternoon, on Seminary hill, directly in front of the new high school building.

The boy with several other children was attempting to cross the street at this point and in trying to dodge a car going in the opposite direction, dashed directly in front of the Prentiss car, was struck by the forward fender and thrown directly under the car, the back wheel passing over his body.

He was taken in the Prentiss automobile to his home on Maple street where it was found that his right side was crushed in and four ribs broken. He lived about five minutes.

Mr. Prentiss was driving their daughter, Miss Elinor, and son, John W. Prentiss. They were on their way to Hanover, where the son is to enter Dartmouth college.

No blame is attached to the driver as the car was on the extreme right hand side of the road and going at a very moderate speed. Mr. Prentiss remained at a local hotel in Lebanon last night and was all broken up over the accident.

Mr. Collins, whose son was killed is one of the leading citizens of the town, being the manager of the Lebanon Electric Light & Power company; also the Mascoma Gas & Electric company; and is prominently connected with several other business interests.

MARRIAGE INTENTIONS

The following marriage intentions have been filed at the city clerk's office since the last were published:

John A. Johnston, 30, Dracut, 25, fixer; Marie Anne Bedard, 352 East Merrimack, 25, clerk.

Marcos Ardamotis, 103 Jefferson, 22, operative; Maria Georgian Mansour, same address, 22, operative.

Joseph Arthur Tessier, 534 Moody, 19, carpenter helper; Eva Landry, 99 Hanover, 16, Cartridge shop.

Charles L. Panton, 51 Walnut, 19, tool inspector; Mabelle L. Floyd, 149 Pleasant, 22, nurse.

Frederick L. Welch, 37 Marlboro, 22, foreman; Alice E. Clark, 262 West London, 18, at home.

William H. Connors, Manchester, 24, cigar mfr.; Clara E. G. Whitney, 293 Varnum avenue, 27, machinist.

Jose Goncalves, 76 Tillden, 28, operative; Anna Alves, same address, 25, operative.

Marcus H. Hariwell, 159 Sayles, 21, overseer; Mildred L. Hall, 867 Wilder, 21, at home.

Nicholas G. Gerard Gelowski, 110 Lewis, 27, carpenter; Anastasia A. Thiltonsa, Manchester, 21, shoeworker.

Russell Newcomb, Pelham, N. Y., 23, chemist; Margaret Woodworth, 20 Belmont, 24, at home.

Onesime Roy, 149 Moody, 18, plumber; Irene Gerlach, 595 Moody, 16, U. S. Cartridge Co.

George Watson, 127 Jewett, 29, manager; Ann Ferancova, Hotel Cecil, 25, at home.

Joseph A. E. Gauthier, 28, Nashua, N. H., machinist; Lucenide Asselin, 21, 176 Tremont, weaver.

The Bon Marché

DRY GOODS CO.

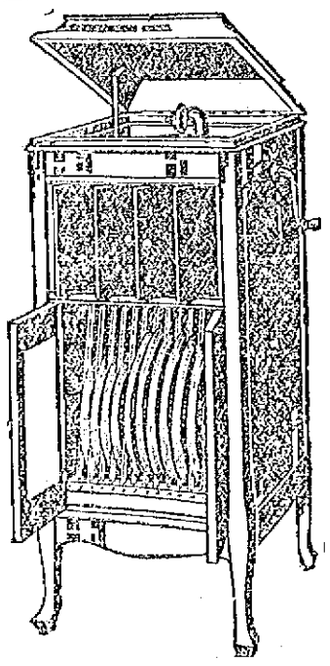

$5 DOWN AND $5 A MONTH

for this beautiful Grafonola and $10 worth of records

The complete Outfit on the above easy terms $85

"Grafonola Leader"

In Mahogany—Satin Walnut Finished Oak—Golden Oak—Now Ready for Delivery.

No Interest or Extras of any kind

PLAY WHILE YOU PAY

Columbia Note the Notes

COMPLETE STOCK OF

Victor Victrolas, Columbia-Grafonolas and Edison Diamond Disc Phonographs

OUR RECORD SERVICE IS SUPREME

THE FRENCH MAID SAYS

THE LIP BEAUTIFUL

To cure the lip-biting habit it is sometimes necessary to resort to the same methods that are used to break the habit of biting the nails. If you have the courage to apply a coating of aloes to the outer edge of the lips it will serve to remind you the next time you start biting the lips.

As long as the lips are smooth and soft you will have no desire to bite them so to correct the habit you should be constantly applying some lotion to keep the skin soft. At this season it is well to coat the lips with a lip salve or a drop of camphor mixed with a little vaseline before going out.

A good plan is to carry a stick of lip salve with you and apply it as soon as any inflammation is felt. The lip salve in stick form may be purchased in any pharmacy. There is also a camphor ice which comes in stick form, which is excellent for the lips and hands. It is a mixture of gum camphor and vaseline and is most healing. Apply particularly if you remain indoors.

If you desire to make a lip salve which I can strongly recommend, mix the following ingredients: Spermaceti ointment, one ounce; balsam of peru, 15 grains; alkanet root, 15 grains; oil of cloves, five drops.

Heat the alkanet in the spermaceti ointment until the latter melts and becomes a deep rose color. Pass through a strainer, then slightly cool, stirring in the balsam. Allow it to settle for a few moments, then pour off the clear part and add the oil of cloves. Pour into small porcelain pots. It is ready for use when cold.

If you continue to bite the lips they will soon lose their natural contour, and will become thick and unattractive. Use every effort to break yourself of the habit, for it is a form of nervousness, and can be controlled by exerting a little will power.

WILLIAM J. CALHOUN, EX-MINISTER TO CHINA, DEAD

GAINED FAME AS A DIPLOMAT THROUGH HIS MISSION TO CUBA JUST BEFORE WAR WITH SPAIN

CHICAGO, Sept. 20.—William J. Calhoun, ex-minister to China, died late yesterday at his residence here. He was 68. He had been ill some months, having been stricken with paralysis.

Mr. Calhoun gained fame as a diplomat through his mission to Cuba just preceding the war with Spain and as special commissioner to Venezuela for President Roosevelt.

He was born in Pittsburg, practiced law in Illinois, and in 1897 was sent by President McKinley as special commissioner to Cuba. He was member of the interstate commerce commission from 1898 to 1909, was special commissioner to Venezuela in 1907. His second wife survives him.

Mrs. Susie Gardner Cunningham, formerly with "The Gilbride Co.," has accepted a position with The Fashion Millinery Store, 115 Merrimack Street.

YOU AND EVERYONE ELSE ADMIRE WHITE, BEAUTIFUL TEETH

Teeth, discolored and ugly from decay, cause foul breath and ill health; rob you of your friends and deprive you of your vigor. The time to apply the remedy is NOW, especially when the services of Dr. Laurin can be had at prices so small that everyone can be treated.

READ

22k Gold Crown and Bridge Work unequalled. Special price $4.00

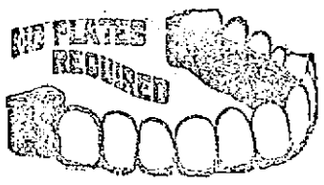

My own make Non-drop, Triple Suction Plates, now $7.00

DR. H. LAURIN

THE NEW YORK SURGEON DENTIST 253 CENTRAL STREET

Office Hours—9 a. m. till 8 p. m. Sundays from 10 a. m. till 12 m. Tel. 4253—Opp. Owl Theatre, Over Tower's Corner Drug Store.

MILITARY FUNERAL FOR MAJ. GEN. A. L. MILLS

REGULARS AND NATIONAL GUARDSMEN ACTED AS ESCORT—BURIAL AT WEST POINT

WASHINGTON, Sept. 20.—Military honors were accorded Maj. Gen. Albert L. Mills, late head of the militia affairs today. A detachment of regulars from Fort Myer, Va., and a regiment of infantry, a cavalry troop and an artillery battery of District of Columbia National Guardsmen acted as escort for the funeral procession from St. John's Protestant Episcopal church where services were held, to the terminal station. Prominent military and civil officials acted as pall bearers. Burial will be tomorrow at West Point where the cadets will participate in the ceremonies.

SKIRTS TO BE LONGER AND LESS FLARING

FALL FASHIONS ANNOUNCED—SHORT SKIRTS INCREASED DEMAND FOR SILK HOSIERY

NEW YORK, Sept. 20.—Longer and less flaring skirts are indicated by the fall fashions, says the semi-annual report of the Silk Association of America. They will be of ankle length, frequently made of pleats, and requiring as much or more material than last season is the prediction.

Paris fashions, it is asserted, have not favored the extremely short skirts which have been worn here this year.

The wearing of these skirts unquestionably has increased the demand for silk hosiery, both fancy and plain, says the reports of the experts.

PAROCHIAL SCHOOLS AS SOCIAL CENTERS

SHOULD BE USED BY BOTH CHILDREN AND ADULTS, SAY SPEAKERS AT CHARITIES CONFERENCE

WASHINGTON, Sept. 20.—Parochial schools should be used more generally as social centers for both children and adults, according to views expressed by many speakers at the final sessions of the national conference of Catholic charities here today. Parish halls, likewise might be turned into meeting places for the benefit of the community, it was suggested.

Other discussions turned about the advisability of employing public nurses to visit homes where there is no sickness, to give advice which would prevent later outbreaks of disease. Instruction in sanitation and practical health subjects for the poor and uneducated were urged as the duty of social workers.

Officers of the conference were to be elected at the closing session today.

DECORATED BY KAISER

AMSTERDAM, via London, Sept. 20.—The Berlin Tages Zeitung says that the emperor has conferred the Order Pour le Merite on the following generals: Gen. Maximilian von Laffert, army commander in Wurtemberg; Gen. Oskar von Watter, commander of army corps in Wurtemberg; Gen. Otto von Hugel, commander of reserve corps.

CASTORIA
For Infants and Children
In Use For Over 30 Years
Always bears the Signature of Chas. H. Fletcher

CARROLL BROS.
PLUMBERS and STEAM FITTERS
36 Middle St. Tel. 5170

NEW YORK POLICE CAMP ON PIER, HELD READY FOR STRIKE DUTY

NEW YORK POLICE HELD READY FOR STRIKE DUTY

"The policeman's life is not a happy one," says a character in one of Gilbert and Sullivan's operas, and New York's "cops" have proven the truth of the saying in these days of traction strikes, for they are called upon to do much extra work. Here's a bunch of mounted policemen encamped on a North river pier. They are being held in readiness to meet possible emergencies arising from the unrest among the longshoremen, who sympathize with the traction strikers.

SLEEPYTIME TALES

HOW MARY FOUND THE BOSSY

Once upon a time Mary went to the country. She had never been in the country before and everything was new and strange to her. The next morning after she came she was very busy looking at the wee chicks and the little new bossy calf that had just come.

Mary thought that was the best of them all and when one of the hired men held her so she could pat its smooth back she was delighted and wanted to do it over and over again. A few days after this her "little bossy," as she called it, went out to pasture with its mother and Mary went and visited them whenever she could.

One night, when the boy went for the cows, he said he couldn't find the little bossy calf and the hired man said that its mother had hidden it some place and they must find it right away. They hunted all of that day and the next and could not find it and although they followed the mother cow almost everywhere she went, still the calf couldn't be found.

One morning Mary took her little pail and went out into the pasture to see if she could find some berries. She wandered around until she was quite a little way from home gathering some flowers and making them into wreaths to give to her mamma when she went back.

It was quiet as she sat there and all at once she heard a little noise. It sounded like a faint "moo" and not very far away.

So Mary hopped up and started to look in the bushes and there in a clump of them, was her little bossy, so covered up that she hardly saw it at first. Mary ran up and took hold of its ears and very carefully led it out and patted and loved it so much that it began to rub its nose against her hands.

Mary put her wreath of flowers around its neck and then began to lead it toward home. The bossy seemed very glad to go home and walked beside Mary just as quietly as though it was in the habit of doing so. When Mary and the bossy came up the lane to the house her mamma was out in the yard and Mary called out, "Look, look, Mamma, I've found bossy calf that was lost!" and how they did laugh to see Mary and the lost bossy coming with the wreath of flowers around its neck. The mother cow seemed just as glad as the rest, and she never hid her bossy again.

COLUMBUS DAY PARADE BIG MEETING LAST NIGHT

PROSPECT OF A BIG PARADE—NO FOREIGN FLAGS TO BE CARRIED—GOV. McCALL INVITED

An interesting meeting of the committee in charge of the Columbus day parade was held last evening in the aldermanic chamber at city hall with Chief Marshal Walter R. Joyes in the chair and representatives of about 40 different local organizations in attendance. Considerable business was transacted and the report of the various delegates present as to the organizations to participate in the parade was very encouraging and shows that the celebration will be one of the most successful of its kind conducted in this city for a long time.

The meeting was called at 8 o'clock and Secretary Williams read the minutes of the previous meeting. Each delegate present was asked as to whether or not the order he represented had taken action upon the invitation to participate in the parade and the replies were very favorable.

William L. Dickey of Post 120, G.A.R., was the first called upon for a report and he stated that the members of the post had not voted to parade because they felt there would be too few able to march, but the members of the post had agreed to abide by any arrangements which might be made for them.

Among the organizations that have responded favorably to the invitation to parade are the following: Polish societies, South End club, Lowell aerie of Eagles, Y.M.C.I., Boys' Brigade of the Trinitarian church, Christoforo Colombo society, Div. 11, A.O.H., Portuguese Benefit society, Spanish War Veterans, Loyal Order of Moose, Knights of Columbus, from Lowell, Boston, Manchester, Nashua, Haverhill, Newburyport and Ayer; Garde Frontenac, Honneur, St. Louis, A. G. Cadets, Zouaves, Sons of Veterans and Lowell Motorcycle club.

Reports were also received from the Meagher Guards, Sheridan Guards, Business Men's battalion, Wolfe Tone Guards, Irish National Foresters and others to the effect that no action had as yet been taken, but the representatives felt that their organizations would also fall in line to make the celebration the best ever.

In the course of the meeting Chief Marshal Joyes announced that there would be no objection to carrying a banner, providing the American flag is carried at the right of the line, but flags of nations cannot be carried. On motion of Secretary Williams it was voted to make the rallying committee the executive committee of the celebration; also to invite Governor McCall and his staff to review the parade, as well as to request Commissioner Morse to have the route of the parade cleaned, and to request the head of the police department to have the principal streets wired off during the hours of the march.

I. Henry Gilbride, president of the South End club was chosen marshal of the civic division, and it was voted to request the commissioner of public buildings to erect a reviewing stand in front of city hall. The next meeting will be held Wednesday, Sept. 27, at 8 p. m. at city hall.

DECREE BY CARRANZA

MEXICO CITY, Mex., Sept. 20.—A decree by Gen. Carranza was published today, changing the date for the election of delegates to a constitutional assembly from Oct. 15 to Oct. 22. The assembly will convene at Querretaro on Nov. 26 and the first formal session will be held Dec. 1.

A Special Low Price for High Grade Dentistry

During the summer months it is my custom to give special vacation prices and to so reduce my charges that those of you who are in need of dental services simply must take advantage of these

Wonderful Dental Values

Read These Prices for ABSOLUTE PAINLESS DENTISTRY

Full Set Teeth.....$5.00
Solid Gold Crowns....$4.50 up
Solid Gold Fillings...$1.00 up
Other Fillings.....50c
Painless Extracting Free.

Don't Buy Old Style Teeth

By using Dr. King's Natural Gum a set of teeth can be made that will absolutely defy detection. No extra charge will be made during the life of this offer.

DR. THOMAS JEFFERSON KING, New Location, 137 Merr'k St.

Over Rose Jordan Hartford's Millinery Store. Sundays by Appointment. Dental Nurse in Attendance. Phone 3800. French Spoken. Hours 9 to 8.

ECONOMICS

The better the oil you buy the less you pay for lubrication. That's the law of increasing returns applied to motoring. Use Polarine, the friction-proof, carbon-proof oil for all motors.

LOOK for THIS SIGN

SOCONY MOTOR GASOLINE

STANDARD OIL CO. of N.Y.

Liggett's-Riker-Jaynes Stores

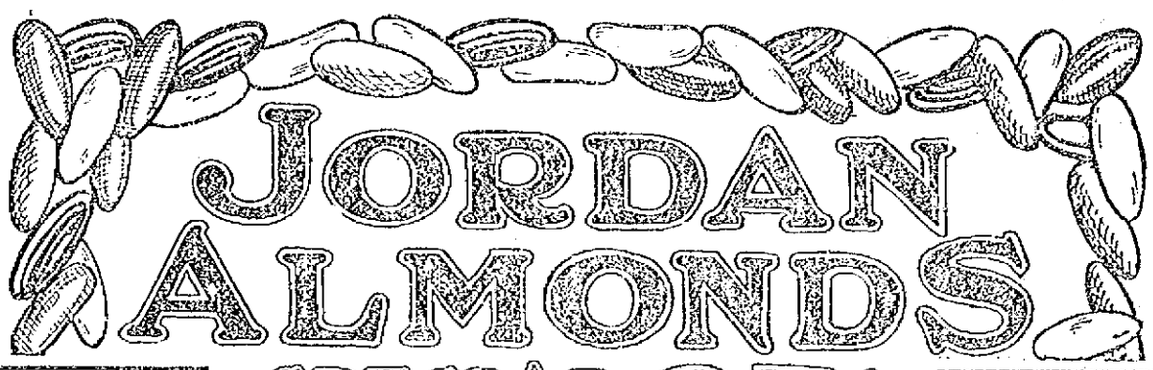

SALE STARTS THURSDAY
Lasts for 10 Days Only
150,000 pounds were disposed of during our last sale. This is proof of their goodness and popularity.

SPECIAL 25¢ PER POUND
FULL 16 OUNCES

A 40c VALUE
Deliciously flavored, daintily colored sugar shells with fillings of plump, meaty, imported almonds.
A delightful confection for young and old.

Purify Your Blood
Jaynes Blood Making Pills
improve the circulation and give a feeling of renewed vigor and vivacity.
Clears your complexion by enriching your blood.
May be taken by young and old.
Box of 100 Pills, 35c

CLEAN TEETH MEAN GOOD HEALTH
Brush the teeth twice daily.
Use a good tooth brush.
Marguerite Tooth Brushes
Are made of selected White bristles, hand drawn. Extra quality white bone handles in attractive designs.
Ventilated or solid backs.
35c-40c

Have an attractive looking mouth by the daily use of
Rexall Tooth Paste
Cleans teeth thoroughly—acts as an antiseptic preservative—sweetens the breath — pleasantly flavored.
25c

Destroys Dandruff Germs
Riker's Septone Hair Tonic With Quinine
A thoroughly reliable hair food and dressing.
Destroys dandruff germs.
Stimulates old hair—promotes the growth of new. Leaves the scalp clean and healthy.
Makes your hair soft and glossy.
75c

FOR BRONCHIAL ASTHMA and HAY FEVER
Jaynes Asthma Powder
Wards off severe attacks by relaxing the bronchial tubes, through inhalation. Jaynes Asthma Powder has been used extensively and its present popularity proves its effectiveness in thousands of distressing cases.

THREE SIZES, 25c-60c-$1.00

SODA FEATURE
Pineapple Marshmallow Sundae
Made from the fresh fruit.
10c

THE VEGETABLE LAXATIVE
Riker's Syrup of Senafig.
A popular natural vegetable laxative—very effective and beneficial in its action on the liver, kidneys, bowels and digestive organs.
A tonic equally satisfactory for adults and children 35c

SMOKER'S SPECIAL
THURSDAY, FRIDAY AND SATURDAY
HUMANA CIGARS
5 for 25c
Regular price 10c; 3 for 25c

FEEL ALL RUN DOWN
REXALL LIVER SALTS
Tone up the entire system. They contain a medicinal salt, best known and most used for liver affections.
Agreeable to take, effervescent, gently laxative. They help restore the liver and thereby the entire system to buoyant, good health.
PRICE 25c, 50c, $1.00

A Sunny Disposition
Follows the use of
Rexall Orderlies
The laxative tablet with the pleasant taste—cools your blood—drives away that sluggish feeling.
10c 25c

Liggett's Riker-Jaynes Drug Stores
67-69 MERRIMACK STREET 113-115 MERRIMACK STREET
The Rexall Stores

LOWELL GUILD REPORT SHOWS GOOD WORK

MUCH DONE FOR MOTHERS AND CHILDREN—CO-OPERATIVE ASSOCIATIONS ASSISTED

The first business session of the Lowell Guild council after the summer vacation was held Monday, and the report of the last three months' work showed a marked increase in the activities of the organization. The report was as follows:

District visits to regular patients 1246
Visits to policyholders of Metropolitan Life Ins. Co. ....
Prenatal visits ....
Milk station visits ....
New babies in station ....
Babies at conference ....

Cooperating agencies for the three months were Board of charities, board of health, Humane society, Lowell social Service league, Anti-Tuberculosis league, Society for Aid society for American Protectress, Lowell General hospital, St. Joseph's hospital, Lowell hospital, County ward.

There have been given away: six boxes children's clothing, three boxes women's clothing, six pairs shoes, two mackinaws, three bales outfits.

Through the cooperation of county week 20 children were sent on vacations and 20 mothers and children given a day at Lakeview.

The growth and importance of district nursing all over the country is shown by the statement that 10 years ago there were but 58 district associations in the United States, while today there are 2000.

If you want help at home or in your business, try The Sun "Want" column.

IN MILADY'S BOUDOIR

CARE OF THE NAILS

In the summer the physical condition of the body is at a low ebb, and it is necessary to pay particular attention to the nails.

I have used the following cream for a number of years and find that it just keeps my nails strong and pliable: sweet almond oil, one-quarter ounce; table salt, sixteen grains; powdered resin, sixteen and one-half grains; powdered alum, sixteen and one-half grains; white wax, forty grains; carmine, one grain. The wax and the resin should be put into a cup and then immersed in hot water until melted. As it softens add the oil and salt and alum. The carmine should be added last. Then remove the mixture from the water and heat it until it forms a smooth cream. Rub this into the nails several times daily.

The best remedy for brittle nails is oil. I advise you to soak the finger tips for two or three minutes every night in warmed almond oil. The same oil may be used over and over, and should be warm, not hot. When the surface of the nails show ridges and there is a general appearance of coarseness, apply grease about the edges whenever possible. Cleanse the nails with grease, instead of using soap or nail bleach. It will produce a satin-like appearance and a desirable tinge of pink.

Many women use cold cream about their nails, but I find that vaseline is far better. After you have soaked the finger tips in the heated almond oil, take an orange stick and proceed to oil the cuticle about the base of the nails with vaseline. The superfluous grease may be removed with a piece of chamois or absorbent cotton. Treat the nails every night in this manner, and you will notice an improvement in their condition.

STRIKE AT CENTRAL FALLS, R. I.

CENTRAL FALLS, R. I., Sept. 20.—Two hundred employes of the Rhode Island Dyes Co. went on strike today after their demands for an eight-hour day had been refused.

Lowell Textile School

EVENING CLASSES OPEN OCT. 2, 1916, AT 7 O'CLOCK. EXAMINATIONS AND REGISTRATION THURSDAY EVENINGS SEPT. 21ST AND 28TH.

Courses are offered giving instruction in Cotton Manufacturing, Knitting, Woolen and Worsted Manufacturing, Textile Design, Freehand Drawing, Elementary Chemistry, Textile Chemistry and Dyeing, Analytical Chemistry, Textile and Analytical Chemistry, Cotton Weaving, Woolen and Worsted Weaving, Dobby and Jacquard Weaving, Elements of Engineering, including Mechanism, Steam Engineering and Electrical Engineering, Mechanical Drawing, Machine Shop, Woolen and Worsted Finishing.

CHARLES H. EAMES, Principal.

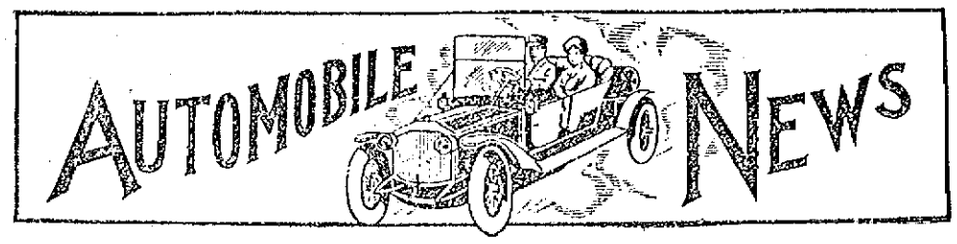

DEALER MUST ATTEND TO WANTS OF CAR OWNER

"The best definition of service, as applied to any automobile business, is the making of satisfied users," said Mr. M. A. Feindel who handles the Overland and Willys-Knight cars in this territory. "The average car owner demands nothing more than courteous treatment from the man of whom he purchases his machine and if his needs are taken care of quickly and economically, he will in almost every case continue to favor the dealer with his patronage.

"In many respects automobile service is no different from that of hotel service. A hotel may boast of the best chef in the world, but if the service is poor, the guests will soon become dissatisfied and the chances are that the next time those people visit the town they will select a different place. The relations between car owner and dealer are very much the same. The owner will continue to do business with a dealer as long as he receives proper treatment at his hands, but if the dealer's interest in his customer ends with the sale of a car he has little chance of selling him again when the time rolls around for the owner to invest in a new machine.

"That is why it is good business policy for the dealer to pay strict attention to the wants of the car owner. And if a stranger drops in the sales room to inquire about some mechanical feature of the car you are handling, make him feel before he leaves that it is a pleasure for you to render such service. A little attention and courtesy on your part may mean the sale of a car later on.

"The same treatment should be accorded the car owner when he drives in for any needed repairs or replacements. See that his wants are taken care of promptly and efficiently and that he is charged only a fair price for the service rendered. By doing so you will make of him a friend for life."

The man with an automobile is a bird; he has wings and can go where he likes. Without an automobile he is tied to the earth. Be a bird—and if you haven't got your automobile wings yet, get them.

L. A. Derby & Co., who have the Willard Battery Service station, continue with their policy of open house to all users of storage batteries. It is quite valuable to have acquaintances of this nature.

The A. J. Cummiskey Motor Car Co. is displaying some attractive values in used motor cars, suitable for pleasure driving, yet they have others for jitney service or various purposes. Mr. Cummiskey says that there are opportunities of a lifetime, but not for a lifetime.

If you want help at home or in your business, try The Sun "Want" column.

AUTOMOBILE QUESTION BOX

NOTE—In these columns every Wednesday we will give expert advice to motorists on how to repair and operate their machines. Automobile readers of THE SUN are invited to send in questions or problems they may wish to have answered. Such questions will receive attention in due time. Address all communications: Automobile Editor, Sun, Lowell, Mass. Communications must bear the signature and address of the sender, though not for publication but as a guarantee of good faith.

I have a five-passenger Ford car. In changing from slow to high it will jerk, and you have to close throttle and then open slowly until it picks up, and it seems almost impossible to start it without racing engine to get a good start on low, so as to get it to pick up on high. Will you please answer through your auto page? M.

Ans.—From your description it is evident that the high speed clutch is slipping. Remove plate on transmission cover and locate adjusting screws, which are in clutch fingers. Work clutch pedal if necessary to find them so as not to confuse them with bolts holding transmission together. Remove split pins, turn adjusting screws one-half turn to right, and replace split pins. Try out car on a hill and adjust another half turn if necessary. If split pins are damaged replace them with new ones as soon as possible.

Will you please advise what causes a steady grinding noise in the clutch of my 1916 model car; and also how this trouble can be remedied. The clutch has been adjusted and new oil put in, but the noise is the same. The noise increases as the gears are changed from high to intermediate, and when running on low is so loud that it would be taken for a trolley car. D. R.

Ans.—The trouble evidently lies between the clutch bearing, clutch collar, and clutch shaft bearing or gear in transmission case. By inspecting these parts carefully the trouble may be discovered. Repairs, of course, should only be undertaken by a skilled repair man. Usually when the clutch thrust bearing needs replacing such trouble is experienced.

I have a new four-cylinder roadster (Saxon), run about 400 miles. I handle it carefully and give close attention to oil and water. It heats so much at times I fear the water circulation is bad. How may I prove whether this is the case? S. H. N.

Ans.—When water is circulating properly the bottom of the radiator should be nearly as hot as the top. If it is not circulating properly the top will be hot, but the bottom will be cool. The engine may also be overheated by running too long on low gear, racing engine, or having spark retarded, and throttle too wide open.

I have a 1916 Buick "six" and notice that at high speeds there is a knock in the engine. Have had the carbon burned out, but the knock is still there with spark throttle advanced. On a hard pull it doesn't knock at all provided I am not running over 25 miles per hour, but at speeds above this the knock is present. If I retard the spark, however, the knock is not noticeable. If you can tell me the trouble I would appreciate it. The car runs perfectly and pulls fine except for this trouble. N. Z.

Ans.—The knock shows looseness somewhere, probably in the connecting rod. This should be attended to at once, as it may do serious harm if neglected. Do not entrust this to any but a skilled man.

Have a four-cylinder 1911 car, fine shape, valves recently ground, pulls like new, fitted with high tension magneto, used eighteen months, which gave good service until recently, then got so it would not start until an hour's hard cranking. Had coil rewound by makers, and car cranked fine a dozen times; now it is like it was before, won't crank except at rare intervals. Even now when cranked up runs fine, fires regularly and pulls like new. What do you suggest as the trouble? W. H.

Ans.—The trouble may be in the circuit-breaker, which may be out of adjustment or need cleaning, or a loose wire, or some carburetor trouble. Your use of the word "crank" and the fact that you mention a coil in connection with a high tension magneto leaves doubt as to just what your trouble may be.

Have Kingston carburetor on 1911 Ford. Until recently it gave no trouble, now it leaks continually, and I am compelled to close needle valve in order to start engine. After I get it cranked and open to same adjustment as before the engine does splendid work. Have had carburetor taken off three times by different men, and they all say nothing is wrong. Please advise me what to do. I don't want to buy a new carburetor if a part of one would do. Float looks all right, and the four little bronze balls do not seem worn. It can scarcely be the needle valve at fault, as that would not cause carburetor to leak from bottom; besides the engine does not jerk or skip, and pulls splendidly. Please favor me with reply in your column, and oblige. J. R.

Ans.—The only way that such flooding can occur is when float valve does not close properly. It may be worn, dirt may be in it, or the float has absorbed some gasoline and cannot float high enough to close the valve. Take carburetor apart. Test valve by suction with the tongue. If it leaks air, grind with rouge and oil. If float looks as if it had gasoline in it dry out in warm place over night and re-shellac. This should end above troubles. The drip from the bottom is the usual result from flooding or priming the carburetor, but if it is the result of a leak the above troubles would be ended by stopping the leak.

I have a 1916 model Grant Six. When the car is running slowly and the accelerator opened the least bit (not necessarily suddenly) the engine has a most disagreeable knock, and the knock is worse if on an incline or on a pull. Just had carbon cleaned and valves ground, but still have the knock. Do you think it due to carburetor adjustment? If so, is the mixture too lean or too rich? Also when coasting down hill with gears meshed and clutch thrown out there is a grinding noise just behind the clutch. I think it is the throwout collar. I have oiled repeatedly, but it does not lessen noise. Can you give me remedy? This car is practically new, been in use about five months. Thanks for your helpful advice in Motoring column. I read it with much interest each week. H. G.

Ans.—The knock is probably in the connecting rod and should be looked after immediately, as the connecting rod may come loose and wreck the engine. The clutch shaft or throw-out collar may have worn unduly, making them noisy. These should be inspected by an expert repair man and the proper changes made.

I would greatly appreciate answers to the following questions: I have a 1916 Ford touring car which has been run about 1000 or 1200 miles, and I find it impossible to run any distance without my engine overheating. I have taken the hose connections off and flushed out radiator, have carefully examined fan and belt, and I use a medium grade of good cylinder oil. I closely watch the oil so as not to use too much nor too little, still the engine overheats. Can you give me a remedy which might help? I have also taken off the head and carefully cleaned the pistons and ground the valves. Isn't fast driving on good roads better on a car than constant slow driving on high gear? J.

Ans.—The cooling system may be clogged so that water does not circulate freely. Dissolve two pounds washing soda in hot water and pour into radiator, using strainer. Run engine two or three hours (on a trip if possible.) Drain off and refill radiator with clean water. Also see answer to S. N. in this issue. Fast driving shakes the car and wears the parts more. Slow driving will make it last longer.

I have a new model Ford which has been giving me some trouble in two ways. When I retard my spark lever far enough to get proper speed and to eliminate heat a very fast knock sets up. It sounds as if it might be on the left side of the engine. I have had my engine taken down and every bearing examined, but found no worn bearings. I have had a new commutator put on, but still no good. Unless I retard my spark lever over five notches, which is not enough, the knock sets up and my engine boils over on a ten-mile drive. I have had my valves ground also. I will certainly appreciate an answer along this trouble. J. H.

Ans.—If there are no loose bearings the trouble may be a glowing piece of metal in head of engine or an accumulation of carbon. Sometimes a defective water jacket occurs in moulding the cylinder which is almost impossible of detection. The cylinder at that point overheats and causes pre-ignition and knocking. An excess of carbon is another cause of overheating. Running with spark too far retarded and throttle too wide open is still another cause. These hints should help you to find and remedy the trouble.

I have a 1915 model 37 Oakland. Several weeks ago had the head of the motor removed and carbon scraped out. The repairman stated the copper gasket was thin in places and should be replaced. I had a new one put on and immediately oil started coming into my radiator. Since then have had four gaskets put on, but has not stopped the oil. The gaskets were shellacked on. Is there any other way oil should get into radiator? Car seems to start hard when it stands over night unless carburetor is flooded first. Could this leak around oil gasket lower the compression and cause difficulty in starting? G. B.

Ans. Evidently the bolts in the head of the engine have not been drawn up tight enough. They should always be tightened down again after the motor is heated up. The difficult starting and leakage of oil are due to above trouble. Oil could work into the water jacket from a crack or defect in the casting which opens up with the heat, but your trouble is evidently all in the gasket. It is also possible that the cylinder head bolts are too long and bottom when tightened. This may be overcome by cutting the bolts.

HELPFUL HINTS

A very handy tool is a portable vulcanizer. With it the tube may be patched and the expense of having it done outside may be saved. It may also be used to close up small cuts in the tread of the outer shoe, thus prolonging its life. The method of using it may be easily mastered after a few attempts. Use an old tube to practice in and you will never use applied patches after you learn to vulcanize.

Inspect the cones of your front wheel bearings occasionally. When they begin to wear through at the bottom they use up a lot of power and should be shifted. Turn them one-quarter around. This brings a new surface into use and so prolongs the life of the bearing.

An interesting and profitable trip that every motorist should take, but very few think of, is a trip under the car to see the condition of things there. Inspect brake connections to see if there are any which do not get attention when the car is oiled. See if they are wearing out or weakening. Sometimes one finds grease cups that have been neglected for a long time. Also inspect the universal joint to see if it is loosening up or needs grease.

Watch the steering wheel for lost motion; i. e., any movement which does not move the front wheels. One inch or even a little more is not objectionable. But if any more develops it should be removed by adjusting the steering gear. If a looseness develops suddenly and tends to increase rapidly it must be corrected immediately, as it shows that some part is coming loose and will soon drop off, rendering the car unmanageable.

BENEFITS OF AUTO DRIVING

"In these days of weird and wonderful mental tests the motor car stands out as a great developer of intellect," says a prominent automobile man in a recent interview.

"I am firmly convinced that driving a motor car has a strong tendency to make one's mind more nimble and that it brings about a correlation between the mind and the muscles that is equaled by very few devices of man and surpassed by none. Driving brings into action muscles which are ordinarily slow and awkward when called upon in emergencies.

He contends that to the average person who is not an experienced driver some of the simplest tricks of driving are exceedingly mysterious, while the person who is at home behind the wheel does them as easily as he takes a drink of water.

"When one has to stop to think how to act quickly, one is lost," is one of his axioms. "It is the spontaneous response of the muscles to the mind that makes automobile driving absolutely safe for the majority of persons.

"When one is learning to drive the novice will try to think of the road, the brakes, throttle and steering wheel all at the same time. The expert does it almost unconsciously and accurately. At times the behavior of a motor chine is so human that one loses sight of the fact that in reality it has responded to nimble fingers and a rapid working brain.

"The uninitiated prospective owner views with more or less alarm the trouble of learning how to drive. He need not do this, as learning how to drive his car is as simple as playing a piano, using a typewriter, skating or doing anything else. It must be preceded by instruction."

FROM COAST TO COAST

National necessities of peace and war are similar in the opinion of members of the American Defense society, based on a record making trip by automobile from New York to San Francisco in 5 days, 18 hours and 30 minutes.

The drive from coast to coast demonstrated that good roads will lift a nation immeasely in a commercial sense, render it vastly superior in a defensive attitude and at the same time offer to the citizens a means of correction of bad roads not otherwise obtainable.

The achievement grew out of the desire of the American Defense society to determine the exact ability of the nation in time of military need. It was deemed expedient to know the ability of the American car over the American road under average conditions. The proof of the journey was in the finish.

STORAGE BATTERIES

WHY NOT use the Harvard battery for self-starting and lighting? Every battery is guaranteed, newly built, and the proper size for every make of car. RENEWALS—Have your old battery (any make) made as good as new at a reasonable charge. Bring your battery to us for free inspection. AMERICAN STORAGE BATTERY COMPANY, Cambridge, Mass. Tel. Camb. 308.

Used Cars at Abused Prices

1916 OVERLAND "SIX"
1915 JEFFERY "FOUR"
1914 HUDSON

SPECIAL VERY CHEAP
TWO 1913 STUDEBAKERS
These cars are just the things for jitney service. Look them over NOW if interested. We will not have them long.

A. J. Cummiskey Motor Car Co.
550 MOODY STREET TELEPHONE 1081

TAXICAB
FOR HIRE
Go Anywhere, Day or Night
Reasonable Rates for Long Trips
E. L. FORREST TEL. 1238-W

BEACH AND MOUNTAIN TRIPS
Reasonable Rates
Auburn Motor Car Co.
56 THORNDIKE ST.

Ezy-Brite CREAM
The best automobile polish we have ever found. Cannot harm the finest finish. We recommend and guarantee.
Sawyer
WORTHEN ST.

Union Sheet Metal Co.
LARGE & McLEAN
Makers of automobile sheet-metal parts
Fenders made from fender metal
Experts on repairing radiators and lamps
We do lead-burning.
337 Thorndike Street.
Tel. 1309 Davis Square

Auto Robes
In Many Styles, Colors and Materials, Also
FUR COATS
DONOVAN HARNESS CO.
109 Market Street 66 Palmer Street.

"It 'Pears the Same on the Map"
There's no notable difference between the surrounding country of this city and that of many other parts of this great country on the map, yet thousands upon thousands of tourists journey to this state during the fall months to see and explore the beauties within a short distance of Lowell that local people are ignorant of. Would be both profitable and beneficial to your mind and body to travel "The French Way" to some of these places some day, while "nature's best colors" enshroud them. We'll plan the trip for you. There's no added charge for this service.
V. A. FRENCH'S Public Auto and Taxi Service
550 MOODY STREET TEL. 4755

TIRES - TIRES
Complete Stock of All Standard Makes. Seconds a Specialty
Re-treading by latest method—vulcanizing to the tire. Also, treads sewed on. Tubes vulcanized.
New England Rubber Tire Supply
485 MIDDLESEX ST.
Wholesale Opposite Depot Retail

Willard STORAGE BATTERY
We Keep Open House
Every motor car owner may feel at liberty to come to us for suggestions, whether his battery needs attention or not. You'll find our acquaintance valuable.
Says Little Amperes: As a summer drink nothing beats pure water for a thirsty battery.
L. A. DERBY & CO., 64 Middle St
Free inspection of any battery at any time

AUTOMOBILE DIRECTORY

A.A.A. Auto Blue Books. Auto Supplies. Vulcanizing. Boston Auto Supply Co., 95 Bridge st. Open every evening. Next to railroad track. Phone 3605.

Accessories
Will always satisfy you when purchased from LOWELL'S FIRST and LARGEST.
Open evenings. Tel. 3530-3531.
PITTS', Hurd Street

Anderson's Tire Shop
Tires and supplies. Vulcanizing guaranteed. Quick service. Prices reasonable. If in trouble on the road we come to your aid. Tel. 3821-W. 135 Paige st.

Auburn and Allen
Motor Cars. We also let autos. Auburn Motor Car Co., 56 Thorndike street. Tel. 3819.

Auto for Hire
Heated six-cylinder Packard limousine. Tel. 4559-W, 4159-R.
SULLIVAN AUTO LIVERY

Auto Tops Made and recovered, auto curtains and doors to order; also full line of greases, oils and sundries. Donovan Harness Co., Market street.

Auto Supplies A complete line at the Lowell Motor Mart, New Majestic building, 117 Merrimack street, corner Tilden street. S. L. Ruchette, proprietor. Tel. 3780.

Auto Tires All makes at the right prices at the Lowell Motor Mart, cor. Merrimack and Tilden streets.

Burgess Motor Co.
610 Middlesex Street
Saxon Cars Auto School

Buick Lowell Buick Corp., 81-91 Appleton st. Phone 3127

DODGE BROS. FAMOUS CAR
Local Representative, S. L. Ruchette, Lowell Motor Mart, 117 Merrimack st.

Glass Set In wind shields and auto lamps by P. D. McAuliffe, 13 Shaffer st. Tel. 4095.

G. M. C. Truck 1500 lbs. to 5-ton capacity. Gas and Electric. White's garage, 660 Middlesex st. Tel. 852.

Indian Motorcycles
Accessories. George H. Bachelder, Post Office ave.

Pullman The Car of Surprises. C. W. Johnson & Son, 217 Bradley Bldg. Tel. 4788-W.

Reo Geo. F. White, Agent. Supplies. 660 Middlesex st. Tel. 852 and 4432-M.

Stanley GARAGE, 614 Middlesex st. Agent for Briscoe, $785. Telephone 2915-W.

Studebaker Cars
A. L. Philbrick, 496 Merrimack st. R. E. Laidlaw, sales manager.

Chandler The car superb in the medium priced class. $1295. Lowell Motor Mart, 117 Merrimack St.

Maxwell The complete car; $595. Lowell Motor Mart, 117 Merrimack St.

LOWELL BOYS' CLUB WORK TO BE EXTENDED

MORE VOCATIONAL BRANCHES TO BE STARTED—MOVEMENT TO PAY FOR THE BUILDING

A campaign is to be started by a gentleman from New York to raise funds to pay for the Dutton street building occupied by the Lowell Boys' club.

The work of the club in moulding the unprivileged boy into a good citizen is graphically described in a report soon to be issued covering the work.

The club believes that one of the greatest dangers that confronts the handicapped boy during the impressionable years from 10 to 15 is homelessness. Through its activities, by which the leisure time of the unprivileged boys of Lowell is diverted into constructive channels, the club helps these youngsters prepare for good citizenship.

In the sixteen years that the club has been in existence it has aided fifteen thousand boys of the streets to qualify for useful career. Many of these youths, who, without the guidance of the club, might have drifted into crime or, at best, joined the army of shiftless, ineffectual men who drift from one low paid unskilled occupation to another, merely because they had no training, today are holding good positions in the manufacturing establishments and other business enterprises of the city.

Nearly 200 boys have attended the classes at the club each evening for the last year. They either work in the manual training room in the basement, engaged in stimulating games under the direction of an officer of the club, play basketball or engage in some other sport that helps develop their bodies.

The club, it is understood, aims to enlarge the scope of its work in vocational training. It is hoped that the institution may be able to give instruction that will prepare the boys for other trades and vocations besides that for which they are made ready by the work in the manual training classes.

ASK FOR and GET
HORLICK'S
THE ORIGINAL
MALTED MILK
Cheap substitutes cost YOU same price.

TROOPS SOON TO RETURN TO HOME STATES

FIRST VERMONT AND SECOND NEW YORK INFANTRY REGIMENTS GET READY

WASHINGTON, Sept. 20.—Gen. Funston notified the war department today that the First Vermont and Second New York infantry regiments would be returned to their home states as soon as the Tennessee units now en route to the border relieve them.

CAPTURED SNARE DRUM IS RETURNED TO DIXIE

WORCESTER CONTINENTALS RETURN BATTLE RELIC—CONFEDERATE VETERANS GIVE YELL

RICHMOND, Va., Sept. 20.—Exercises incident to the return by the Worcester, Mass., Continentals of the old snare drum captured by the federals on the battlefield at Winchester were delivered yesterday, when Dr. A. P. Wheeler of Worcester in whose custody it has been for many years, beat out "Dixie" on the instrument in the old-time southern way, while veterans of the confederacy gave the rebel yell.

The drum was presented to the Confederate Memorial Library society at the Confederate Museum, where it will repose in the Virginia room. W. W. Scott, veteran of Co. 13th Virginia Infantry, to which it belonged, received it on behalf of the society. Col. Goes of the Continentals, in presenting the instrument, paid an adorning tribute to the gallantry of confederate troops. It was recalled that yesterday was the 53d anniversary of the battle of Winchester.

The only incident marring the occasion was the collapse of an old "vet" from the Soldiers' Home a moment or two after he helped give the yell. He was taken away in the city ambulance. Later it was stated there was not much the matter with him.

If you want help at home or in your business, try The Sun "Want" column.

SUN BREVITIES

Best printing; Tobin's, Asso. Bldg.

Racine Tires, Beharrell's.

Jos. M. Dineen, cameras, photo supplies. With R. E. Jodoin, 111 Merrick st.

Miss Esther Friedman of Brooklyn is the guest of her aunt, Mrs. N. Friedman of Chelmsford street.

Mrs. Elmer Trull and son, John Elmer, of Gates street are visiting relatives in Charlestown, N. H.

Mr. and Mrs. Frank P. Felch of Cambridge street have returned from a pleasant vacation spent in New York.

The annual inspection of Lowell bakeries by representatives of the Consumers' league of the state took place yesterday and in the party were Miss Mary Wiggin, secretary of the league, Miss Julia Pevey, the local representative, and Miss Martha Reed of Syracuse, N. Y., as well as William Connors, inspector of the board of health.

Despite the fact that a large part of the regular army and militia are on the Mexican border, the national rifle match will be held this year as usual, the date and place of the match having been set as Oct. 26, Jacksonville, Fla. It is expected that Massachusetts will be represented at the match by a team picked from the First corps of Cadets, the Coast Artillery corps and the Sixth regiment.

At last evening's meeting of the C. M. A. C., with President Louis St. Jean in the chair, 12 applications for membership were received and considerable business was transacted. An invitation to participate in the Columbus day parade was accepted and it is expected the members of the organization will make a great showing in the celebration. At the next meeting arrangements will be made for the annual pilgrimage, which will be held some time in November.

WOMEN FILL GAPS LEFT BY MEN IN ENGLAND

11,000 WOMEN CLERKS AND STENOGRAPHERS IN GOVERNMENT OFFICES IN WHITEHALL

LONDON, Sept. (Correspondence of The Associated Press.)—There are 11,000 women clerks and stenographers now employed in the British government offices in Whitehall, a fact which gives some idea of the way the women have filled the gaps left by the men who have joined the army. And still the cry is heard for more women which leads to the belief that the demand has outstripped the supply.

Even the government department are finding difficulty in securing the clerical assistance they require. At one time Whitehall officials could pick and choose their clerks, and the majority of those engaged were of an adoptable age—from 20 to 30—but an intelligent girl of 17 without experience can now find a place, and middle-aged women need no longer feel that they are not wanted.

To meet extensions of the activities of such busy places as the war office and the ministry of munitions, it is estimated that some 200 women clerks can be absorbed every week into the official machinery.

The pay is not high, though it is more than what was regarded as a satisfactory starting salary for young girls before the war. It is, of course, far below the salary paid for similar work in the United States.

For ordinary routine work or typewriting, the pay is one pound ($5) a week, with six pence (12 cents) an hour for over time. For ordinary clerical work, the pay is 25 shillings ($6.25) a week, with an over time rate of seven pence. Competent stenographers start at 26 shillings a week, much may be raised to thirty after a period of satisfactory service, and the over time rate is nine pence an hour. The normal hours of work vary from 42 to 48 a week in different departments.

The civil service commissioners are chiefly engaged in the task of supplying the staffs required for temporary employment in public departments. The ministry of munitions and the postoffice departments have to a great extent made their own appointments, but in the last six months the commissioners have found nearly 6,000 women for other government departments.

MAKE PAPER FROM BAGGASSE

NEW IBERIA, La., Sept. 20.—The secretary of the New Iberia chamber of commerce announced today that arrangements had been completed for early construction of a factory here for the manufacture of paper from baggasse, which is refuse sugar cane stalks from which the juice has been ground.

DR. W. KNIGHT THE ONE PRICE DENTIST
GOOD DENTISTRY LOW PRICES
FULL SET TEETH $5. BEST SET TEETH RED RUBBER $7.50
No More Asked or Taken
NO BETTER MADE ELSEWHERE, NO MATTER WHAT YOU PAY.
A FIT GUARANTEED
22-K. GOLD CROWNS AND BRIDGE WORK $4
Porcelain crowns.....$4.00
Porcelain fillings..$1 to $2
Gold fillings.....$1 up
Silver and other fillings—50c. to $1.00
Broken Plates Repaired in Three Hours
Consultation and Examination Free
NOTE—Only expert dentists with years of experience employed here.
175 CENTRAL STREET
OPP. APPLETON NATIONAL BANK. TEL. 1074
Hours 9 a. m. to 9 p. m.

KAISER A FREQUENT VISITOR TO FRONT

MAKES MORE TRIPS TO THE SCENE OF BATTLE THAN ANY OF THE OTHER RULERS

BEHIND THE SOMME FRONT, Sept. 20.—There never was a time when so little was known of the kaiser's movements as at present. When he decides upon a trip to some point on the front, it is kept as secret as possible, and if ever reported in the German press is delayed until the royal visitor is far away—perhaps on the other side of the empire. It is believed Emperor William visits the front more frequently than any other ruler.

Recently correspondents visiting the southern section of the Somme front did not learn until well past midnight that the emperor at 9 o'clock on the morning of the day just breaking would review as many of the troops as could be assembled at a point a few miles back from the fighting but still within sound of the guns.

The correspondents were on hand before the appointed time—and had a chance to see some maneuvering that would have done credit to first line troops in peace time. On the dot of 9 the companies drew up in parade formation on a broad level ground that was formerly a backyard of an ancient chateau. They formed three sides of a square, at one end of which was a military band, and in the centre the officers.

Half an hour after the appointed time the kaiser arrived in a lean, gray automobile. He sprang from the car with the vigor of a young man. He wore the helmet of a general of infantry, but the tall boots, coming in front high above the knee, of a cuirassier. He cast from his shoulders the long gray cape with a fur collar in which he is shown in his favorite pictures, and with a stride of long steps lifting each foot high from the ground, his majesty walked toward that end of the formation where the band stood. His standard bearers, who always walk behind with his flag, had their work cut out for them as he strode ahead. At first he paused just a moment, greeted the general in command, bowed and saluted to other officers, and then turned down the line. He walked as one attempting to go though a dewy pasture and still keep one's feet reasonably dry, with great high steps.

After making the rounds of three sides of the square the emperor turned and strode to the centre to chat with the various high officers gathered there, and then began to pin orders and medals on the breasts of the chosen few.

It was only at the conclusion of this ceremony that correspondents standing at a little distance had a chance to see his majesty at close range, and to get a good look at his seamed and lined, but strong, healthy, vigorous face.

After the decorating the kaiser walked to the roadway that leads by the chateau, then faced about and prepared to review the troops. Most of them were new troops, probably few had ever marched by their emperor before, and it was possible to detect some nervousness. But they paraded in the goose-step as bravely and as stiffly as ever did a like set of men on the Tempelhofer feld.

The commander made the customary address in which he pledged royalty to his majesty and a firm determination to fight on. His voice rose and fell with emotion, and what he said obviously affected the emperor. The kaiser answered, in a voice that from a distance was hard to understand though it was silver-clear and more highly pitched than that of his general. The soldiers, however, could hear it, and their faces glowed as their emperor thanked them.

The parade ended as abrutly as it began. The emperor, hastily donning his fur-collared cape, sprang back into his gray limousine and was off.

IN BOSTON—The Sun is on sale every day at both news stands of the Union station in Boston. Don't forget this when taking your train for Lowell.

N. B. C. GRAHAM CRACKERS

You don't have to coax the children to eat plenty of N. B. C. Graham Crackers. These are not only rich in the nourishment that builds bone and muscle, but their tempting taste makes the little appetites hungry for more.

N. B. C. Graham Crackers added an individuality and nut-like flavor that other graham crackers lacked. This makes them an almost universally popular article of everyday diet.

NATIONAL BISCUIT COMPANY

5c and 10c packages

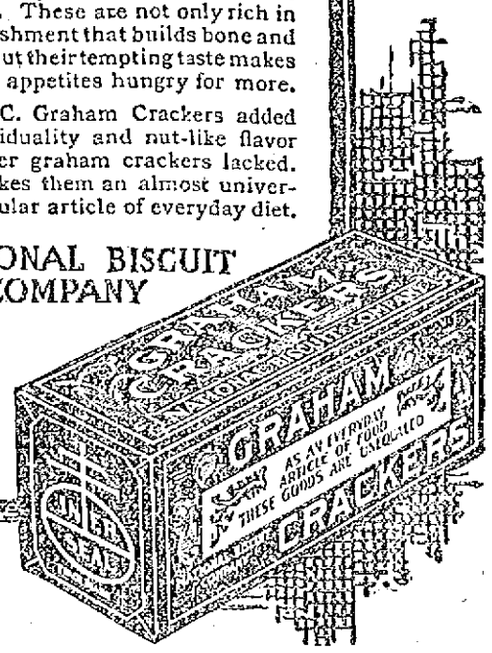

RECEIVER FOR THE B. & M. RAILROAD ENDORSED

STOCKHOLDERS VOTE DOWN PROTEST OF MINORITY—ONLY MEANS OF ELEVATING ROAD, THEY SAY

BOSTON, Sept. 20.—Minority holders of the Boston & Maine railroad stock protested for nearly three hours yesterday, at a special meeting of the road's stockholders in the North station building against the conduct of the directors in approving receivership proceedings. At the end of that time, those who held the power passed an overwhelming vote of confidence in the directors, thanked them for taking action, and expressed the belief that receivership offers the only means of elevating the railroad to a broad, staple financial basis.

The meeting was called at 2 o'clock in the afternoon with James H. Hustis, temporary receiver, presiding. Its purpose, the same minority declared, was to find out why the railroad, "a corporate corpse," was allowed to die an "unnatural and untimely" death. The attendance was large, and significance was attached to the session because of the fact that it preceded by one day only the annual directors' meeting, scheduled for today.

Abnormally bad financial management within the past 60 days was proclaimed by the minority stockholders to be the cause for the receivership, while on the other hand, the directors and those favoring the receivership declared the method followed was the only remaining step which could be taken for the preservation of the stockholders' interests. Either reorganization or receivership was necessary, they said, and when reorganization failed, the receivership, which was fought for two years, was inevitable.

ROB HOUSE IN DAYLIGHT

Thieves Force Window in Chelsea, Ransack Apartment and Take $50 Watch and $27 in Cash

BOSTON, Sept. 20.—A bold daylight robbery occurred in Chelsea yesterday afternoon whe nthe home of Mrs. Addison Quinn, 1 Franklin avenue, was entered and ransacked. The thieves gained entrance by forcing a side window. The contents of two rooms on the middle floor, occupied by Mrs. Quinn, were strewn about the apartment and a lady's gold watch, valued at $50, and $27 in money stolen.

Mrs. Quinn was out between 1 and 4 o'clock. She discovered the break when she returned.

Several robberies have occurred recently and Chief James F. White of the Chelsea police department has asked for the appointment of four additional regular patrolmen.

SHIFT BRIGHTON NUMBERS

Twenty-Five Alarm Boxes Changed From "Eight Hundreds" to Numerals Beginning With Five

BOSTON, Sept. 20.—The latest district to be given a new list of numbers for the fire alarm boxes is Brighton. The "noon blow" yesterday meant the shifting over of 20 boxes from the "eight hundreds" to numbers beginning with a five.

Since Brighton has been a part of Boston an alarm from the "eight hundreds" meant "a run for Brighton." Within a few weeks the remaining boxes in the district will all begin with five.

The boxes that went into commission yesterday are all in the "fifty-two hundreds," and range from 5211 to 5248, with many missing numbers between, allowed for new boxes in the vicinity to be located in the future. The section that receives the new set of numbers borders on Cambridge and the Charles river.

RESUME $1,000,000 SUIT

Heirs of Mrs. Annie B. Davis of Newport Seek to Enforce Agreement Between Her and Husband

PROVIDENCE, Sept. 20.—Hearing of the suit in equity brought by the heirs of Mrs. Annie B. Davis of Newport to enforce the so-called $1,000,000 agreement alleged to have been made between herself and her husband, the late Theodore M. Davis, was resumed before Justice Barrows in the superior court yesterday.

Mrs. Davis' heirs allege that a written agreement was executed between Mr. and Mrs. Davis whereby the latter was to receive $1,000,000 in lieu of any claim she might have against her husband's estate. For the purpose of providing funds to satisfy this alleged agreement the suit was brought in an effort to break the trust fund created by Mr. Davis and in which practically all his property is tied up. There are 46 respondents from practically all quarters of the globe.

Yesterday's hearing was chiefly taken up with the reading of depositions.

OBLATE MISSIONARIES START ON LONG TOUR

REV. FRS. PHELAN, McCARTIN AND DUFFY GOING TO MONTANA TO GIVE SERIES OF MISSIONS

Rev. P. J. Phelan, O.M.I., the well-known Oblate missionary, who when not on preaching tours is stationed at the Immaculate Conception church, in this city, left Lowell yesterday on a tour that will keep him engaged until next June. Fr. Phelan, accompanied Rev. Fr. Bell, O.M.I., the Oblate visitor from Rome, who has been visiting the houses of the order in this country, from Lowell to Buffalo, where the latter will remain for one week before returning to Rome.

Fr. Phelan will proceed from Buffalo to Sioux City, where he will visit his brother, Rev. Fr. Simeon, O.S.F., who is ill. Thence he will go to St. Paul, where he will be joined by Rev. James F. McCartin, O.M.I., of this city and Rev. J. J. Duffy, O.M.I., of Buffalo, N. Y.

Frs. Phelan, Duffy and McCartin will then journey to Helena, Mont., where next month they will open a series of missions that will include the entire diocese, or some 40 parishes. Bishop Carroll, of the Helena diocese has placed the diocese in their charge, and they will be continuously engaged in conducting missions until next June.

Frs. Whelan and McCartin have but recently returned from Prince Edward Island, where they conducted missions throughout the island during the summer months. Their missions were most successful and they are to return next summer for a ten weeks' missionary tour. They found the Prince Edward Islanders, who are composed of Scotch, Irish and Acadians, with 45 per cent. of the population Catholics, taking the war philosophically. The island has contributed most liberally to the army and navy and its people are most hopeful of the ultimate success of Great Britain. The 105th Canadian regiment composed entirely of Prince Edward Islanders was called "Hughes' Own" regiment on account of its fine appearance. The missionaries were impressed by the beautiful farms of Prince Edward Island for their missions took them into the remote country places. At one of their missions they encountered a farmer who, though over 80 years of age and comparatively close to the city, had never seen either a railroad train or an automobile. Rev. Fr. McCartin will leave Lowell later in the week.

LUSITANIA SUITS ARE NOW UNDER BAN

ENJOINED BY FEDERAL DISTRICT COURT DURING LIABILITY INQUIRY

NEW YORK, Sept. 20.—Upon a petition of the Cunard Steamship Co., Ltd., in which the torpedoing of the steamship Lusitania was described as the "act of a public enemy" and "in violation of the laws of the nations and of the laws and usages of war as recognized by civilized nations," the federal district court here yesterday appointed a commissioner to take proofs and report his conclusions as to the company's interest in the wreck strippings for purposes of limitation of liability.

An injunction also was granted by the court restraining further prosecution of suits for damages aggregating $5,853,475, or "legal proceedings of any nature or description whatsoever in respect of any claim arising out of or in connection with the loss of the Lusitania," until final hearing and determination of the limitations of liability proceeding.

The Cunard company represented to the court that the wreck strippings, consisting of life boats and rafts and the freight and passage money of the Lusitania do not exceed $91,236.

The court accepted as an ad interim stipulation a bond for $100,000 to cover the company's appraised interest in the ill-fated vessel. The stipulation, it was explained, was subject to revision after the report of the newly appointed commissioner. Proof of all claims for damages, it was announced, must be presented to the commissioner on or before Dec. 26 next.

PRES. WILSON LAUDED AT NEW HAVEN, CONN.

FORMER CONGRESSMAN THOS. L. REILLY OF MERIDEN URGES RE-ELECTION FOR HIS PEACE WORK

NEW HAVEN, Conn., Sept. 20.—The paramount reason for the re-election of President Wilson, all other issues aside, is that "he has kept us out of war at home and abroad," asserted former Congressman Thomas L. Reilly of Meriden, in an address here last night, as temporary chairman of the democratic state convention.

"The United States is at peace with the world today," he continued, "because providentially there had been raised up to guide its destinies a man big and just, and wise and strong enough to do what he believed to be right, and what he knew to be truly American. And when the names of great leaders of men are written in history, and the names of the most illustrious presidents spoken, none will stand higher or be spoken with more fervid patriotism, than that of Woodrow Wilson."

Mr. Reilly reviewed the legislation enacted under the present administration, asserting that the record refuted the charge that it had not been constructive. He defended the Adamson law, passed to avert a "nation-wide railroad strike, as a "necessary emergency measure," urged the progressives to unite with the democrats, because they had put into law the measures sought by the progressives, and, referring to international questions, declared that peace had been maintained "with untarnished honor."

The convention today will name a state ticket and adopt a platform. There is practically no opposition to the candidacies of Homer S. Cummings of Stamford, for United States senator, and Judge Morris B. Beardsley of Bridgeport for governor. Mr. Cummings is vice-chairman of the democratic national committee.

TYPHOID EPIDEMIC

Spread of Disease at Rhode Island State Institutions—Number of Cases Greatest in Insane Hospital

PROVIDENCE, Sept. 20.—As a result of a typhoid epidemic at the state institutions four of the guards are at the Rhode Island hospital and 15 more cases were reported yesterday in the various departments at the institution. Of the four cases at the Rhode Island hospital it was learned that none was of more than a week's duration and it was said by the hospital authorities that little could be said as to the condition of the patients.

At the state institutions the spread of the disease has been rapid within the past few days. The number of patients is greater in the insane hospital than in any other part of the institutions, it is understood.

MAY BE FROM GERMAN BOAT

Thought That Exhausted Carrier Pigeon Flew to New London, Conn., From Submarine Merchantman

NEW LONDON, Conn., Sept. 20.—A carrier pigeon in an exhausted condition dropped on Big Gulf Island yesterday. On one of its legs was a metal band with the number 1098 and what appeared to be four German letters which were indecipherable because of rust, but enough remained of them to lead to the belief they were German script.

With a lookout for one of the German undersea boats constantly kept, the capture of the bird gave rise to the suggestion that it may have been released by a submarine merchantman. Then it was pointed out that a pigeon flying this way must have been seeking home and might have been taken from Baltimore by the Deutschland and released by her if she is returning to this country as many believe she is.

Paul G. L. Hilken, American manager of the German Ocean Navigation company, Ltd., owners of the submarines, said last night that he knew nothing about the bird.

THAW CASE DECISION OVERRULED BY COURT

JUDGE DECOURCY DENIES HABEAS CORPUS WRIT OF HAROLD C. BAILEY

BOSTON, Sept. 20.—In the supreme court yesterday, John A. Coveney, a Boston lawyer, failed to obtain a habeas corpus writ to enable him to transfer to the Boston Psychopathic hospital, his classmate at Harvard, Harold Colburn Bailey, now held as a fugitive from justice in the Worcester jail.

Judge DeCourcy summarily dismissed the petition for habeas corpus when Attorney Herbert Baker and the assistant attorney-general quoted the famous Harry Thaw decision of the United States supreme court. This decision was given by the highest court in the land after Thaw had escaped from Matteawan, went to New Hampshire and attempts had been made to prevent his being taken back to Matteawan as a fugitive from justice on the ground that he was insane, and could not be a fugitive for that reason.

It was stated by the United States court that Thaw's sanity must be determined in the place having jurisdiction of the offence alleged.

Harold Colburn Bailey is wanted in Pennsylvania on a charge of obtaining money under false pretences. He is held in Worcester on a warrant issued by Governor McCall charged with being a fugitive from justice. Mr. Coveney yesterday put a mental expert on the witness stand who testified he would not say Bailey was insane, but though he was a fit subject for examination as to his sanity. It was argued by Coveney that Bailey could not be a fugitive from justice because he had no consciousness of guilt.

There is still one more chance for Coveney to have his friend Bailey put in the Psychopathic hospital for observation as he has now pending an application to have the transfer made before the Worcester Central court. This case comes up tomorrow for a hearing.

United States 'Balanced' Tires

Again and Again and Again

We might give our tires away—but if they didn't "make good," even free tires would not be put on a car a second time.

The gigantic sales increases of United States Tires plainly prove that a vast and growing army of automobile owners know how to pay less by buying the best tires.

There are five United States 'Balanced' Tires which meet every motoring condition of price and use.

Ask the nearest United States Tire Dealer for your copy of the booklet, "Judging Tires," which tells how to secure the exact tire to suit your needs.

United States Tire Company

'Nobby' 'Chain' 'Usco' 'Royal Cord' 'Plain'

"INDIVIDUALIZED TIRES"

Made by the Largest Rubber Company in the World

The Good Things Mother Used to Make Were Good---

But modern skill in cooking has produced many different dishes of surpassing flavor.

Same with old-fashioned corn flakes. They seemed good once, but modern appetites now find something far better in

New Post Toasties

They are so different and superior to any old-style flakes that you will never know the acme of real corn goodness until you try **New Post Toasties.**

They cost no more—

Tomorrow's Breakfast

ROSE JORDAN HARTFORD

135 MERRIMACK STREET

FALL OPENING

1916

You are cordially invited to attend our opening of

Pattern Hats

Friday and Saturday, September 22-23

Blocked Shapes, Tailored Hats

AND

General Line of Millinery Goods

THE LOWELL SUN

JOHN H. HARRINGTON, Proprietor

SUN BUILDING, MERRIMACK SQUARE, LOWELL, MASS.

Member of the Associated Press

THREE DOLLARS PER YEAR. TWENTY-FIVE CENTS PER MONTH

TELLING HALF TRUTHS

That the country is at present enjoying prosperous times nobody will undertake to deny. Labor is more generally employed than it has been for years and never before have wages been so high. But to talk about this prosperity being permanent is foolish. It is a war-made prosperity, and it will last only so long as the allies have need of those things so necessary to them in the carrying on of their operations. Our exports to England alone show an increase of nearly 200 per cent., but these exports do not represent the products normally made by our mills and factories; on the contrary, munitions of war comprise the bulk of our export trade.

This line of reasoning from the Springfield Union is typical of the smooth attempts of republican papers to explain away our present prosperity so as to put up an argument for Mr. Hughes. They are forced to admit that the industrial and commercial affairs of the country are better than they have ever been, but after each admission they put up some political bugaboo to scare the timorous.

If as the Union says, "to talk about this prosperity being permanent is foolish," there are a great many distinguished fools in the country. Partisan papers may predict things that they pretend to see ahead but real leaders of business and finance express the greatest confidence in the future.

Henry C. Frick, the steel magnate and business leader, is one of those the republican papers classify as fools. Speaking of business a few days ago he said: "While the present excessive prosperity in the country may be dependent to some extent upon the war, I believe that conditions will continue good. The domestic demand for steel and other industrial products is very encouraging. All in all, the financial, industrial and general situation is just splendid; we could not wish for better."

George M. Reynolds, republican banker of Chicago, is another fool—according to the Union standard. After returning from a business visit to New York recently, he said: "I continued to be impressed with the unanimity of belief among New York banking interests that the end of the war will not materially affect the industrial activity of this country. I haven't been able to see it just that way myself. But New York interests are in touch directly with the money and industrial conditions of the country, and they hold that by the time the war is over its end will have been discounted in both a money and an industrial way. * * * I found in no quarter apprehension over any phase of conditions obtaining."

This is surely startling. Is it possible that the noted republican banker of Chicago visited Wall street without hearing of the terrible things that will happen if President Wilson is reelected? Evidently what Wall street says for publication in political columns and what Wall street really believes are two different things entirely.

Republicans fail to tell the country and fail to admit that the financial measures enacted by the Wilson administration have laid the foundation for permanent prosperity. These are chiefly the Federal Reserve act and the Rural Credit act. The day has gone by when this country can have no prosperity except what comes from monopolies and trusts sheltered by a high tariff wall.

The opinions of Henry C. Frick, Mr. Reynolds, Judge Gary of the Bethlehem Steel company and other prominent citizens are the opinions of government experts and men who have no political motives when announcing their convictions. It is against history, economics and common-sense to suppose that this country will take second place in world affairs at the end of a war that is destroying the wealth and disorganizing the internal condition of all other great powers. Readers with good memories may recall that some of the papers now announcing possible business depression were the most optimistic forecasters of permanent prosperity when they were not hitched on to the conglomerate campaign outfit of Charles Hughes—and the Springfield Union was one of them.

THE LAST RESORT

Labor leaders and capitalists alike should face the fact that when transportation or any other important public utility is threatened with disorganization by a strike, talk of government ownership becomes general. And yet the idea of government ownership is considered radical and can correctly be said to be popular. Most people believe that under government ownership the railroads or the mines would operate less efficiently, and there is a doubt that the public would benefit financially, but anything seems preferable to a state of perpetual ferment with one labor difficulty following another with disrupting regularity.

One conservative trade paper which is opposed to government ownership sums up the situation in this wise: "It has been said as one reason why the railroads should make concessions that the controversy helps the agitation for government ownership. That would be true if the railway managers were making an arbitrary stand for terms of their own, but if the government owned the railways the question would remain practically as it is now. * * * But there is such a thing as crippling private management to a degree at which capital cannot be had for railroad investments, and then there will be no alternative but public ownership and management."

Very true! But it is also true that leaving the monetary question out of it, the people will get so heartily sick of situations like that so recently settled by President Wilson, and that of New York transit companies at the present time, that they will demand government ownership as a last resort. At this stage neither capital nor labor wants government ownership but unless some more satisfactory medium of settling controversies is adopted the public may be calling for it, and speedily.

FULL SUPPORT OR NONE

The chief of the federal army engineers may or may not believe in the plans for making the Merrimack river navigable from Lowell to the sea, but before he gives his approval he will have to be shown that the business interests of this section favor it. Without the demonstrated support of business leaders of the Merrimack valley—and coal users in particular—the plan may be indefinitely postponed or entirely abandoned.

Having gone so far and broken down so many strong obstacles, friends of the navigation project may well hope that Lowell business men will come to the aid of the movement in full force and promptly. It is our argument that the navigation of the river will save many millions in coal freight charges and in other freight items, but if the coal users show no interest, we can scarcely blame the federal government for withholding immediate support. The time has come when we have only two alternatives—either to back up our claims by proof that business wants the navigation of the river or to give up the agitation until such time as business does want it. It is now for Lowell men to show enterprise and intelligent interest by banding together in support of a great improvement that would do great things for this city in years to come.

WOMEN WITH WILSON

A small clique of advanced suffrage workers tried hard to band the women voters of the country against the president—but with scant success. Too many of their brighter sisters saw that the professions of Mr. Hughes were no more sincere than those of the candid Mr. Wilson, and they saw furthermore that the game of politics is not one in which suffrage ideals can long keep their bloom. Accordingly all authoritative groups of organized workers decided to keep away from the boss game.

And, when one thinks of it, why should the women of the country be against President Wilson? Is it because by his prudence and patient diplomacy he has kept the nation out of the war and saved fathers and brothers and husbands from the sacrifice? Is it because he has worked for the good of the little children who were sent to work before their time or shown a practical interest in the lives of women workers all over this vast country? No, the women of America are not opposed to justice and humanity and they are surely not opposed to President Wilson.

PEACE TALK UNTIMELY

For the nonce peace talk seems to be unpopular and untimely—except possibly in Germany, and there it is pretty well covered up. Notwithstanding this some well meaning American idealists suggest that President Wilson should keep nagging at the belligerents as though it were a matter of whistling and calling the armies home. We get plain intimations from London that any peace propositions at this time from this side would prove unpopular, and it seems credible, considering continued allied victories. The entente allies are in the war to win and they will not give up so long as they see a prospect of crushing the central powers. The time may come when one side or both would be glad of our offer of mediation—but that time is not yet.

MARKET WINDOWS

This is the season when the windows of the markets vie with the windows of the florists. Roses and lilies and violets make a brave show, but what of lines of green and crimson apples, pumpkins that hint with fair rose and grapes of pale green and purple and royal purple running profusely with richness? To the artist there is as much beauty in the fruit as in the flower, and to those who won't satisfy more than the eyes there is far more satisfaction. One may admire the flower of the golf but unless one is a Mazeppa or something of the sort they do not appeal to the palate. It is the fruit display that has the fuller appeal.

$10.00 REWARD

For the arrest and conviction of anyone going from house to house claiming to be our agents.

CASWELL OPTICAL CO.

30 Merrimack St., Opp. Chalifoux's

16 Years Lowell's Leading Opticians.

tion—and it is pretty satisfying to declare that they taste just as good as they look.

TRUE TO FORM

Lynching stories are really monotonous—they are so much alike in plan and detail—but the lynching of an elephant is unusual to say the least. It happened in Tennessee, and the name of the beast was "Murderous Mary." The poor brutal thing had killed eight keepers so it was decided that she should die. In this part of the country the circus people would probably have sent her to the happy hunting grounds of elephants with a rifle ball—but not in Tennessee. A derrick was procured, with fine strong chains and when the chains were adjusted the elephant was hoisted into the air. She struggled a long time, the papers said, but at last she was lynched good and proper, and that was the end of her. Has that society with the long name any branch near Bristol, Tenn.?

LICENSE BOARD HEARINGS ON CHARGES BY POLICE

SUPT. WELCH AFTER JUNK DEALERS WHO DELIVER LOADS OF EMPTY BOTTLES

Two druggists, one junk dealer and one liquor dealer appeared before the license commission last evening at the request of Supt. Welch. John Riley, the junk dealer, was seen unloading two barrels of empty flasks in a yard adjoining the premises of J. H. Callahan & Co. on Lawrence street, by Liquor Inspector Cooney on Aug. 16 last. When questioned, he said the bottles were ordered by "a man" who was to meet him at the corner. Supt. Welch contended that Riley did not give the police satisfactory information and stated that no headway could be attained in this work without the co-operation of junk dealers. Daniel J. Donahue, appearing for Mr. Riley, argued that his client gave all the information he could. The case was taken under advisement.

Liquor Dealer Questioned

Mr. Tully of T. J. Tully & Co., liquor dealers, at 312 Bridge street, was warned about allowing intoxicated persons on the premises. He was told that a man apparently intoxicated, was seen in his saloon recently, but there was no evidence that he had been served there. The board also called Mr. Tully's attention to the appearance of his property. He explained that repairs were being made and accounted for this.

Chasing Empty Bottles

A gross of empty pint bottles was purchased by the drug firm of Swan & Cobe, 51 Andover street, on Aug. 21. Joseph M. Cobe, in explaining this said that the bottles were thoroughly cleansed and used for lime water, witch hazel, turpentine and olive oil.

M. Noe Brunelle, a druggist at 33 East Merrimack street, gave a similar explanation when questioned about bottles delivered to his store.

Minor Licenses

The following licenses were granted: Hawker and peddler, Demetrios Sokorelis, 376 Market street; public amusement for dancing, Middlesex Women's club, Colonial and Middlesex halls. The Sunday permit held by Philip F. Mooney at 654 Gorham street was surrendered and cancelled and the application for a common victualler's license by Abraham Malkasian, 491 Central street, was laid upon the table.

If you want help at home or in your business, try The Sun "Want" column.

AMUSEMENT NOTES

B. F. KEITH'S THEATRE

"A Dream of the Orient," in which Mme. Makarenko and her troupe of Russian dancing girls appear, at the B. F. Keith theatre, this week, is exceptionally well done in that while it is not all Oriental in its conception there is such a variety of tinkling music and attractive dances it is bound to be very popular. Mme. Makarenko sings many of the well known operatic airs, while her girl dancers give Polish, Turkish and ballet numbers, closing with a houffe dance. The act runs for over 20 minutes, and it is continuously interesting. Will Morrissey, who will be remembered for his funnyisms, gives a musical turn, in company with Freddie Clinton, which holds the essence of comedy. Morrissey, while undoubtedly he can play the violin, amuses with his serious efforts and his failures to accomplish anything. This is one of the good parts of his act, but there are several others, including his telling of stories and his generally sportive conduct. "A Night at the Club," with W. H. Lytell & Co. featured is a straight comedy, based on a theme capable of good treatment. It proves to be all that is claimed for it. A husband and a father have long wandered away to clubs and have always brought back excuses that they have taken additional degrees in Masonry. Finally the two meet, each keeping up the bluff that he is a member of the secret order. Each gets wise to the other eventually, but they do not allow anybody interested to become aware of their deceptions. Mr. Lytell, who is a good actor, plays the principal part very well. Three boys who sing are Corbett, Shepard and Donovan, and they touch up not only old songs but give a few of the ultra-new. The harmony of the youngsters is always good, and they are bound to become very great favorites. Queenie Dunedin, known as "the variety girl," lives right up to her reputation. She not only does the balancing feats on the tight wire, but rides a bicycle at a breakneck rate, sings and dances and turns a few acrobatic flip-flops. Miss Dunedin is one of the very best in her different lines. The Tourjee Sisters are attractive singers and instrumentalists, and Lieut. Eldridge draws sand pictures and gives a brief lecture on the boys on the Mexican border. The 16th chapter of "Gloria's Romance," with Miss Billie Burke featured, is one of the best in this thrilling story thus far. Good seats for the remaining performances may be obtained in advance at the box office. The telephone number is 28.

OPERA HOUSE

"The Eternal Magdalene" that great moral drama which ran for over a year and a half in New York City and for four months to crowded houses at the Plymouth theatre in Boston and which is the offering of the Emerson players at the Opera House this week, is one of the most brilliant and finest acted offerings that this city has seen in many years. At both performances Monday and again on Tuesday, crowded houses greeted the popular players and that it will prove the banner attraction of the season is certain. There is a great demand for seats for the entire week and patrons should make reservations early to avoid any chance of disappointment. Seats can be secured by phoning 261 and in ordering tickets, arrange to go as early in the week as possible and avoid the rush the latter part of the engagement, which by the way is positively limited to the one week.

Miss Inez Bagan, in the title role is scoring a tremendous hit and her work is one of the best exhibitions of acting that the play lovers of this city has seen in a long time. She plays the part with feeling and her work in the many difficult scenes is finished. Ivan Miller as John Bellamy, the reporter on "The Star" is seen at his best in this attraction. That he is a smooth and natural actor is very evident in his characterization of the journalist. James T. Galloway as Elijah Bradshaw, around whom the play is woven, does splendid work while Rose Morison as his wife, Martha, and James Hayden as his son, Paul, do very good in their characterizations. Millard Vincent gives a good account of himself as Arnold Mary, a bond salesman, while Frank Wright, Gertrude Shirley, Gladys McLeod, Ernest Kast, Paul Courteau and other members of the company, handle the various parts assigned them in a splendid and fitting manner. The scenic production is of unusual splendor and represents the finest setting that any stock stage has seen.

"The Eternal Magdalene" is a very strong play and is very pronounced in its rebuke of hypocrisy.

It teaches a great lesson and though treating a delicate subject, there is not the slightest that will offend. Seats should be secured early. Do not wait. Do not delay. Phone 261 now for if you fail to see this attraction, it will be one of your disappointments of the year.—Advertisement.

MERRIMACK SQUARE THEATRE

The three big features for the first half of the week program at the Merrimack Square theatre, which have afforded so much real pleasure to those who have seen them during the past two days, will be shown again today at the continuous performances. Bear in mind that this is the final opportunity of seeing the charming Louise Huff in a pleasing role in the five act picture, "The Reward of Patience"; Winifred Greenwood and Franklin Ritchie in "The Inner Struggle," and last but not least the wonderful Charlie Chaplin in his comical comedy, "The Stormy Romance." Tomorrow the bill will be changed, and during the last half of the week there will be seen, in addition to Edna Goodrich, in "The House of Lies," and House Peters in "The Rail Rider," the motion pictures taken in Lowell during the recent Labor day celebration. Perhaps your picture was snapped. Come and see.

OWL THEATRE

The latest discovery in motion picture stardom, Miss June Caprice, the Arlington Heights, Mass., girl, whose wonderful resemblance to the famous star, Mary Pickford, was the talk of Boston, a year or so ago, will be seen at the Owl theatre today and tomorrow in her first release entitled "Caprice of the Mountains." Soon after this young seventeen-year-old girl became famous in Boston, as the double of "The Darling of Them All," William Fox, the producer, decided to give her a chance in the movies to "make good," and she did so in such a manner, that within a year, her talent and beauty won a place for her, among the stars of the screen.

"Caprice of the Mountains" deals with a young girl of the mountains, whose parents attempt to marry her off to a coarse youth of the hills. Rather than do this the girl decides to leave home. On the road she meets a gay automobile party engineered by a young society man. This man is the grandson of an old artist who lives in the mountains, and stopping the girl he sends her to the artist's mansion with a bundle. The old man, inquiring of the girl as to what she was doing in that locality finds out that she is running away, and he induces her to return home, which she finally does. Some time later, the young society man returns to the mountains on a hunting trip, meets the girl again, marries her and takes her back to the city with him. There he introduces her into his own set, but from the beginning she is snubbed and ignored by his friends. He then regrets having married her, and neglecting her he falls back into his old habits, with the result that she soon leaves him and returns to the mountains. How the young man finally wakes up to the fact that the so-called modern society is chock full of shams, and turning over a new leaf, follows the little mountain maid, forms a story which will be sure to please. A big surrounding show, consisting of the latest and best photoplays will also be shown at the Owl today and tomorrow.

ROYAL THEATRE

Harry Carey, star in "The Martin Mystery," the five act detective drama, specially shown at the Royal theatre for today and tomorrow only, in conjunction with the ninth episode of "The Grip of Evil" and the fourth episode of "The Girl From Frisco" and others, is a screen actor of wide experience. He has played hundreds of parts, in Biographs, Universals and other brands of pictures. He is a perfect type of the alert, well-set young American of quick action and decisions.

Ingenuity in staging thrilling situations is what motion picture directors strive to attain, and they have admirably done their work in "The Martin Mystery," which abounds with novelties and suspense. The plot has been handled with the cleverest originality that could be fitted to the screen. All the actors are well suited to their parts, and the play goes on smoothly from the very beginning.

More complications, and tense action, dramatic and thrilling will be found in the fourth episode of the new Kalem serial "The Girl From Frisco" which stars Marin Sais and True Boardman, who are great favorites—the serial itself is one of the best ever filmed.

In the ninth episode of "The Grip of Evil" we see the rich young man still pursuing the elusive question "Is Humanity in the Grip of Evil?" This serial will answer a serious and worth while social question. Other fine attractions will complete one of the biggest shows of the season. Usual prices of admission will be charged.

TEACHERS

Miss Beatrice Delaronde

TEACHER OF PIANO

Has Resumed Teaching

Studio, 128 Lilley Avenue

Tel. 2005-W

Oswald T. Bamber

Teacher of Violin and Flute

STUDIO ROOMS 62-3

Musical Instruments on Instalments

40 MIDDLESEX ST., LOWELL, MASS.

P. O. Box 317. Tel. 2063

BRING YOUR BOY HERE FOR EVERYTHING HE WEARS

In Our Boys' Department

—You can fit out the boy complete—with clothing, underwear, furnishing goods, caps, shirts and shoes.

You will be courteously served by polite attendants.

You Will Save Money

—for no other store will sell you dependable goods for as little as we ask.

Norfolk Suits

—for boys 8 years to 18. New models, belted or pinch-back, from New York specialists, including Boys' Clothing from Rogers-Peet—the new Norfolks.....$2.50 to $13.00

New and Natty Junior Norfolk Suits

—for boys 3 years to 9, in blue, brown and mode, corduroys, blue and green serges, velvets and neat Shepherd checks. Many of these with separate white pique collars and cuffs. These new, dainty juvenile suits.....$2.75 and up

Boys' Shoes

—better shoes than you have ever bought for such little prices. Good, honest leathers, rightfully made—it is not surprising that our boys' shoe business grows larger day by day.

LITTLE GENTS' SHOES—excellent gun metal stock, sizes 10 to 13 1-2, value $1.25, for.....$1.00

LARGE BOYS' SHOES—gun metal stock, double soles, sizes 1 to 6, value $1.75, for.....$1.39

LARGE BOYS' SHOES—Strong box calf, lace bluchers, sizes 1 to 6, value $2.15, for.....$1.75

Other qualities up to $3.00.

Our Famous Fast Black Stockings

—double heels and toes, wide or narrow rib.....12 1-2c Pair

New Caps

—for Fall, smart shapes in neat patterns.....25c and 50c

Putnam & Son Co.

166 Central Street

SHAKY NERVES

Unless you are well advanced in years your hand should be steady.

If your hand, your thumb or foot trembles when you try to hold it still, if the lines are shaky when you write, if you have tremors of your lips or chin, your nerves need strengthening.

These signs often precede a serious nervous breakdown. In meeting this condition it is necessary to exercise care in the diet and take a nervine tonic. Dr. Williams' Pink Pills contain ingredients that build up the nerves at the same time that they tone up the system in general and their value in preventing nervous disorders from developing cannot be disputed.

They are especially recommended for nervous, run-down people because they are a non-alcoholic tonic.

If you have any nervous troubles write today to the Dr. Williams Medicine Co., Schenectady, N. Y., for their little book on nervous disorders. It gives methods of home treatment and directions regarding hygiene that every one should have. A diet book will also be sent free on request.

Dr. Williams' Pink Pills for Pale People are sold by your own druggist or will be sent direct by mail, postpaid, on receipt of price, 50 cents per box, six boxes for $2.50.

DWYER & CO.

PAINTING CONTRACTORS

170-176 Appleton St.

Estimates cheerfully furnished.

Telephone 629.

LOWELL MIRROR SHOP

Old mirrors re-silvered to look like new. New mirrors made to order.

647 Merrimack St. Drop postal.

Get a 50c Pound Tin of MAYO'S

The Tin, When Empty, Makes a First-class Lunch Box

That's why we pack MAYO'S this way—to give MAYO'S smokers a handy, useful souvenir of MAYO'S Cut Plug. This tin Lunch Box holds a good-size dinner. It is strong, light in weight, with a tight-fitting cover and a neat handle—a Lunch Box that will give you long service. (The MAYO'S Pound Tin is about *one-half larger* than illustration.)

Mayo's Cut Plug

MAYO'S is the good old-fashioned kind of *quality* tobacco that has never been improved upon, because it has always been the *best*. That sweet, pleasant fragrance completely satisfies a man's tobacco hunger—cheers and comforts him, and fills him with contentment.

MAYO'S is made of the clean, ripe leaves of choice Burley tobacco—in *cut plug* form, which keeps it moist and sweet—just right for steady smoking. That is why MAYO'S is so convenient, economical and uniform in quality.

Sold everywhere in 5c Packages, 10c Pouches and 50c Lunch Boxes.

THE AMERICAN TOBACCO COMPANY

SURE ALLIES WILL WIN

Lord Derby Back From Front—Calls Germany Best Organized Nation in World

LONDON, Sept. 20.—"I wish I could pick one of my horses as a winner with the same certainty of victory as there is for the entente allies," said Lord Derby, the British under-secretary of war, on receiving the American correspondents today. He had just returned from a visit to France, where in company with Gen. Sir Douglas Haig and Gen. Joffre he saw the trials of the "tanks" before they were sent into battle against the Germans. Lord Derby continued:

"We now have a European army with better guns, better rifles and better ammunition than any other country in the world today. But I do not agree with the people who expect the war to end within six months, as it must surely continue over the winter.

"We are fighting the best organized nation in the world, and it would be a reflection on our own troops not to admit that the Germans are showing extraordinary bravery. Two years ago they had a great chance to win. They are still exceedingly strong in engines of destruction but we at least are even in this respect and I cannot help feeling that our men individually are better. Soon we hope to have a distinct margin of superiority.

"We are able to continue to increase the arms, munitions and food of our troops and we will get more men if needed but no concrete proposal has been made yet to increase the age limit.

"I found everyone at the front cheerful. You may rest assured the offensive will be continued. If there seems to be a lull it will be interesting to make a study of the German casualty list. 'Mr. Boche' will not be allowed to go into winter quarters.

"In company with Joffre and Haig I watched the trials of the famous 'tanks,' a sight which provoked unrestrained laughter despite the terrible power they displayed, crossing trenches, butting their way through wire entanglements and even through groves of trees."

THE MEXICAN-AMERICAN JOINT COMMISSION

FURTHER CONSIDERATION OF PLANS SUGGESTED FOR CONTROL OF BORDER

NEW LONDON, Conn., Sept. 20—Further consideration of the various plans suggested for the control of the border figured today in the conference of the Mexican-American joint commissioners. It was not expected any plan suggested would be adopted soon for recommendation to the two governments and it appeared probable that notwithstanding the reluctance of the Mexican members to discuss the internal affairs of their country such questions as the American commissioners consider related to the general situation would be taken up.

CHAIN OF BANKS PLANNED

NEW LONDON, Conn., Sept. 20.—A plan for a Mexican National banking system, to take the place of the suspended National bank and the Bank of London and Mexico, in Mexico, was outlined to the American members of the joint Mexican-American members here yesterday by Luis Cabrera, chairman of the Mexican members

Mr. Cabrera explained that a monetary commission has been created which will have supervision of a chain of government banks, and it is hoped to obtain financial backing, chiefly from Mexican sources, to support the scheme.

This explanation was given after the American members had asked to be enlightened on the order, suspending the two institutions. Mr. Cabrera said the two banks had issued bank notes far in excess of their metallic reserve, and recently had refused to sell to the government exchange on foreign banks at rates demanded by the government. The institutions had been ordered to show a metallic reserve equivalent to their issue of paper money, he said.

Mr. Cabrera added that the step was largely retaliatory, as the banks of Mexico, chiefly the two in question, were responsible for depreciation of Carranza currency.

The border situation was discussed by the commissioners in a casual way, but without much progress toward an agreement.

William Phillips, assistant secretary of state, conferred here yesterday with the American representatives on his way back to Washington from a vacation. Counsellor Polk of the state department is expected here today.

American and Mexican members of the commission made a trip yesterday afternoon in one of the K type submarines which was submerged several times during the brief trip. It was the first time the Mexican commissioners had been in a subsea craft.

DON'T KNOW HOW TO CURE PARALYSIS

SWEDEN'S LEADING AUTHORITIES UNABLE TO PREVENT SPREAD OF DISEASE

STOCKHOLM, Sweden, Sept. 6. (Correspondence of the Associated Press.)—What can be done to cure and prevent infantile paralysis?

The Associated Press correspondent has put this question to all of Sweden's leading authorities on poliomyelitis, as the disease is scientifically known, and their answer has been the same:

"We don't know."

This answer is the more discouraging in view of the fact that Sweden, almost alone among European countries, has been repeatedly scourged by the epidemic and, as a result, has a number of physicians and bacteriologists who have devoted themselves for years almost exclusively to the study of the disease. Nowhere else except in the Rockefeller institute of New York have such exhaustive investigations been made, and the sum of them all is the answer given above: "We don't know."

NEW CASES IN NEW YORK

NEW YORK, Sept. 20.—Eighteen new cases of infantile paralysis, a decrease of 17 compared with yesterday's report, were shown in the department of health bulletin covering today. There were ten deaths, the same number as yesterday.

MATRIMONIAL

Raymond Stanford Leland of this city and Miss Euphrenia G. DeManche of Marlboro, N. H. were married Monday at the parsonage of the First Baptist church by Rev. A. C. Archibald. The bride was attended by Mrs. Chas. Wilson Phelps, and both were attired in white serge with pearl trimmings. The best man was Charles Wilson Phelps. The couple left after the ceremony on an extended honeymoon trip and after October 1 they will be at home to their friends at 34 Ludlam street. No cards.

Mitchell—Pettit

Matthew J. Mitchell and Miss Mary Pettit were married this afternoon at 5 o'clock at St. Patrick's rectory by Rev. Joseph A. Curtin. The bride wore white crepe de chine and carried bridal roses. She was attended by Miss Mary Mitchell, who was attired in white crepe de chine and carried lilies of the valley. The best man was George Silva. At the close of the ceremony a reception was held at the home of the bride, 137 Willie street and present were guests from Danbury, Conn., No. Chelmsford, Dracut and other places. After Sept. 25 the couple will make their home at 137 Willie street.

Boucher—Patrie

Albert Boucher, formerly of this city, and now of Montreal, Que. and Miss Blanche Patrie, of Montreal, were married yesterday morning in Montreal. The couple arrived in this city last evening and after spending their honeymoon in New England they will make their home in Montreal.

ABOUT 300 GUESTS AT BIG CORN ROAST

PLEASANT AFFAIR AT RESIDENCE OF EDWARD W. TRULL IN ANDOVER STREET LAST EVENING

The residence of Edward W. Trull, in Andover street, was the scene of a delightful affair last evening when about 200 guests assembled to enjoy a real old fashioned corn roast. Plenty to eat, a splendid entertainment which included dancing on the green and other features made the evening pleasant for all who attended. The corn roast, began at 7 o'clock. Besides roasted corn there was boiled corn and all the fixings. The grounds were beautifully illuminated. Dancing was enjoyed on the green and on the barn floor, Gray's orchestra furnishing music. The house was open to the guests and music was furnished and there were short speeches by the neighbors, including Mayor O'Donnell. The affair was unanimously voted a huge success and Mr. Trull was complimented for his hospitality.

CASE OF CHARLES R. CHASE FOR FATAL ACCIDENT

NO INQUEST HELD ON DEATH OF VICTIM AND MANSLAUGHTER CASE POSTPONED

A misunderstanding relative to the holding of an inquest has caused a delay in the disposal of the case of Chas. R. Chase of Newbury, accused of manslaughter in connection with the death on Aug. 17th last of Clayton F. Currier of Tyngsboro. It will be recalled that the Currier boy was injured by an automobile in Tyngsboro and died a short time afterward in a Boston hospital. Local authorities expected that the medical examiner would order an inquest held in the county in which the boy died, but when the case was called to the attention of Judge Enright today, it was learned that no inquest had been held. A continuance of two weeks was granted, during which time an inquest will be conducted. William A. Hogan has been retained by the town of Tyngsboro to prosecute the case.

NO HEARING ASKED

Police Messenger Has Not Asked For Hearing On Order Abolishing Office

Police Messenger John J. Pinder, who was notified by Mayor O'Donnell Monday that the position of police messenger would be abolished Thursday of this week, and who was also informed in the letter that if he desired a hearing he would be given one Wednesday, today, has not as yet been heard from by the mayor. His Honor informed The Sun this afternoon that inasmuch as no hearing has been requested by Mr. Pinder, there will be none and the position will cease to exist tomorrow evening at the close of the working hours.

SLIGHT FIRE AT MARKET STREET

Fire under the floor of a building at the corner of Market and Suffolk streets called out members of Hose 8 this afternoon. The damage was slight.

CHERRY & WEBB — THE LADIES' STORE OF LOWELL

Come Here and Get the First Choice

of the CHARMING NEW FALL STYLES

A beautiful assortment. Many styles and materials that will not be able to obtain later.

See the 575 Suits on View Today

In Velour, Broadcloth, Poplin and Serges. See the values offered for three days only at

$15, $18.75, $22.50, $25

Suits that cannot be produced later for $5.00 to $10.00 more than we are asking.

400 NEW FALL COATS for motor and street wear, plush, zibeline, mixtures, velour, bolivia and broadcloth. Special values at $8.98 and $10
Others $12.50 to $45.00

SEE THE NEW FALL DRESSES
SEE THE NEW FALL SKIRTS
SEE THE NEW FALL WAISTS

160 DOZEN CHILDREN'S NEW FALL DRESSES
79c, 95c, $1.17
Prices for Three Days Only

FUR SALE
Closes Saturday

Prime High Grade Coats and Sets that will save you $10.00 to $15.00 on each piece. A small deposit holds them to November 1st.

30 ANGORA SWEATERS in today. Big values at $5.98

118 New Fall Silk Dresses
For street and evening wear. You will pay $18.50 later. Choice
$12.75
TWO DAYS ONLY

Rummage Prices in the Basement Thursday Morning

Silk Poplin Dresses ..... $5.00 and $8.98
New Fall Dresses $3.00
50 New Raincoats, $7.50 value $5.00
New Fall Coats $7.50
New Fall Skirts $1.98
75c Waists 49c
$3.00 Bathrobes $1.98
25 Odd Coats, sold to $15, at $4.98

CHERRY & WEBB
NEW YORK CLOAK STORE
12-18 JOHN STREET

MAYOR WARNS PUBLIC
Continued

ing all around us, and at no great distance, and hence we should all make every effort to prevent the disease getting a footing in this city. We have cause to be concerned over the spread of the disease in Boston on account of the fact that hundreds of Lowellians are daily visitors to that city, and may be found in all sections of Boston during the day and night. Unless one is himself a frequent visitor to the Hub, he cannot realize the great amount of intercourse between the two cities. The few cases that have been reported in Lowell have been traced to out of town sources, and as the epidemic in New York has demonstrated how communicable this disease is, it behooves all citizens of Lowell, particularly parents to exercise care and discretion relative to their visits to Boston while the disease is in progress in that city, and to keep their children away from Boston for the present."

Agent Bates, of the board of health, while discussing the matter this morning said, according to experts, the disease is spreading toward the east. Experts also claim that the setting in of the cold weather will in a large degree reduce the number of infantile paralysis cases, but Agent Bates is inclined to disagree with that statement, for in Lowell during November and December of the past year there were more cases reported than at any other time during the year.

Memorial Building

James Riley, of this city, and four or five men are installing the famous Philippoteaux painting entitled "Shiloh," in Memorial building. The painting was purchased some time ago by the municipal council and a man named Holderson, of Boston, was to do the installation, but it seems that he gave up the job at the last minute on account of the work involved in setting the large painting. The canvas weighs over 350 pounds and it requires the efforts of at least three men to raise it to its position on the wall.

Work in Memorial hall is progressing rapidly. The plastering is practically completed and as soon as the other paintings are installed, the staging will be removed and the floor set in. It may be but a very short time before the hall is opened.

Primary Schools

The primary and kindergarten grades of the local public schools are opening this week and the last will open Thursday afternoon. On Monday forenoon the Washington, both grammar and primary grades, opened, while in the afternoon the High street, Pond street, Sycamore and Agawam schools opened. Yesterday morning the Ward, London, West London, Laura Lee, Howard and Grand threw their doors open to the children, while in the afternoon the following schools opened: Franklin, Powell, Dover, Pine, and Middlesex Village. Yesterday afternoon the opening of the following schools took place: Eliot, Charles, Colburn primary and Ames. This afternoon the Central, Lyons, Cross, Cabot and Worthen opened, and a large attendance has been reported from each school.

Tomorrow morning the Billings, Lakeview avenue, West Sixth, Tenth and Varnum kindergartens will open, while tomorrow afternoon the Kirk, Lexington avenue and Pawtucket kindergartens will open.

Very Good Water

According to Commissioner Putnam, the city water now in use is the best for a long time. There are practically no complaints relative to the water and the filtration plant is running smoothly.

The commissioner was informed this morning that within a short time the leak at the plant will have completely disappeared

Commissioner Putnam stated this morning that in a few days he will have two horses for sale, one from the fire department and another from the water department. The fire horse was somewhat lame sometime ago, but its lameness has completely disappeared since its transfer to the water department, and this horse ought to bring at least $100.

District Fire Chief Crowley is enjoying his annual vacation and during his absence District Chief Sullivan is using his automobile, while Mr. Sullivan's car is undergoing much-needed repairs.

Building Permits

Esrel Greenberg has been granted a permit for the squaring up of the roof on the house numbered 15, rear of 31 Salem street so as to add an extra tenement of five rooms with pantry. The cost of the work will be $150.

Charles F. Witham has taken out a permit for the construction of a seven-room house with pantry and bath at 32 Putnam avenue. The building will be 1 1-2 stories high, 26 by 30 ft. and will cost $2200.

Mrs. S. J. Killpartrick has been granted a permit for the erection of a two-tenement house at 28-30 Fairfax street, each tenement to have six rooms and bath. The dimensions of the building will be 26 by 40 feet, two stories high and will cost $3000.

Annie M. Halloran has taken out a permit for the erection of a two-tenement house at 251 Rogers street at a cost of $2300. Each tenement will have five rooms, reception hall, pantry and bath. The dimensions will be 27 by 50 feet and 2 1-2 stories high.

Nicholas Cazanas has taken out a permit for the interior finish of the house numbered 45-47 Winthrop avenue at a cost of $2600. He has also been granted a permit for the erection of a three-tenement house at 5-7 Livermore street at a cost of $3000. Each tenement will have six rooms with pantry and bath, while the dimensions of the building will be 29 by 50 feet, 3 stories high.

Jacques Boisvert has been granted a permit for an addition for a store at 60 Lilley avenue, the changes to cost $700.

Oscar W. Brown has taken out a permit for the erection of a store and tenement at 46-48 Stevens street at a cost of between $2900 and $3000.

If you want help at home or in your business, try The Sun "Want" column.

LAMSON & HUBBARD BUY NEW FACTORY

BOSTON, Sept. 20. Almost doubled facilities for obtaining pelts from the trappers and an immense purchasing power for acquiring the choicest selection of raw skins have resulted from the Lamson & Hubbard company's recent acquisition of Balch, Price & Co. of Brooklyn, N. Y. The amalgamation is incorporated under the Massachusetts laws.

The company has a plant for storing furs in which $6,000,000 is stored annually.

At present the Lamson & Hubbard company occupy the five-story building at Bedford and Kingston streets, an adjoining building of five stories at 39 Kingston street and a four-story building for the wholesale department at 25 Kingston street and the five-story hat factory at the corner of A street, South Boston.

RAILWAY REGULATION

NEW YORK, Sept. 20.—The railway executives advisory committee, which includes the heads of 14 leading transportation systems, with Frank Trumbull of the Chesapeake & Ohio as chairman, met in this city today to discuss various important matters affecting the railroads of the country.

Contrary to reports, the committee will not make the new eight-hour law the chief feature of its discussions, but expects rather to formulate a general program for the joint congressional committee appointed to investigate into the various problems now affecting railway regulation.

PAROCHIAL SCHOOL ATTENDANCE

According to statistics St. Joseph's parish of this city has the largest number of children attending the parochial schools in the archdiocese, Lowell with a total of 6771, ranks next to Boston, which has 21,345. The Lowell parochial schools and their attendance are as follows, St. Joseph's, 2465; St. Patrick's 936; St. Louis, 786; Immaculate Conception, 791; Sacred Heart, 686; St. Michael's, 698; Notre Dame de Lourdes, 590; St. Peter's, 383, and St. Stanislaus', 293.

BOTH SIDES ARE CONFIDENT IN PAPER STRIKE

WESTBROOK, Me., Sept. 20.—With both sides claiming material gains the status of the strike at the paper mill of S. D. Warren & Co., was uncertain today. Strike leaders said none of their men had deserted the ranks of unionism to return to work, while the mill officials claimed the number of men leaving the plant to join the strikers during the past 24 hours had not been exceeded by the number returning to work.

The officials placed the number of strikers at 700. The men claimed that not more than 100 of the total of 1000 men employed were at work. They also claimed that, while six paper making machines are in operation, they are not all running at the same time and their production of paper has been greatly reduced.

If you want help at home or in your business, try The Sun "Want" column.

Commonwealth of Massachusetts—Middlesex, ss. Probate Court.

To the heirs-at-law, next of kin, creditors, and all other persons interested in the estate of Bridget Frawley, late of Lowell, in said County, deceased, intestate.

Whereas a petition has been presented to said Court to grant a letter of administration on the estate of said deceased to Martin Frawley, of Lowell, in the County of Middlesex, without giving a surety on his bond.

You are hereby cited to appear at a Probate Court to be held at Cambridge, in said County of Middlesex, on the third day of October, A. D. 1916, at nine o'clock in the forenoon, to show cause if any you have, why the same should not be granted.

And the petitioner is hereby directed to give public notice thereof, by publishing this citation once in each week, for three successive weeks, in The Lowell Sun, a newspaper published in Lowell, the last publication to be one day, at least, before said Court.

Witness, Charles J. McIntire, Esquire, First Judge of said Court, this nineteenth day of September, in the year one thousand nine hundred and sixteen.

F. M. ESTY, Register.
Charles A. Donahue, Atty.
s20-o4-11

Commonwealth of Massachusetts—Middlesex, ss. Probate Court.

To the heirs-at-law, next of kin, creditors, and all other persons interested in the estate of Lewis Kimball, late of Lowell, in said County, deceased, intestate.

Whereas a petition has been presented to said Court to grant a letter of administration on the estate of said deceased to Fred H. Livingston, of Lowell, in the County of Middlesex, without giving a surety on his bond.

You are hereby cited to appear at a Probate Court to be held at Cambridge, in said County of Middlesex, on the third day of October, A. D. 1916, at nine o'clock in the forenoon, to show cause if any you have, why the same should not be granted.

And the petitioner is hereby directed to give public notice thereof, by publishing this citation once in each week, for three successive weeks, in The Lowell Sun, a newspaper published in Lowell, the last publication to be one day, at least, before said Court.

Witness, Charles J. McIntire, Esquire, First Judge of said Court, this nineteenth day of September, in the year one thousand nine hundred and sixteen.

F. M. ESTY, Register.
Charles A. Donahue, Atty.
s20-o4-11

STORE CLOSES AT 12 M., THURSDAY—CLERKS' HALF HOLIDAY

Chalifoux's
ON THE SQUARE
ESTABLISHED 1875

8.30 to 12 M — **Thursday Forenoon Specials** — 8.30 to 12 M

INFANTS' DEPT.

Children's Sweaters, in white and pink and white and blue, regular value $1.49. Thursday Morning Special 98c

Girls' Gingham Dresses in plaids and plain colors, in sizes 6 to 14 years, regular value $1.98. Thursday Morning Special..$1.49

HOUSE DRESS DEPT.

Short Kimonos, in flannelette, regular value 39c. Thursday Morning Special 21c

House Dresses, in good gingham and percale, regular value $1.49. Thursday Morning Special...98c

BOYS' DEPT. DAYLIGHT BASEMENT.

Boys' Fleece Lined Shirts and Drawers in lambs' down and Wright's make, all sizes; regular value 50c. Thursday Morning Special, 29c, or 4 for $1.00

CLOAK AND SUIT DEPT.

New Fall Skirts, made of serge and poplin, navy and black; regular value $5.00. Thursday Morning Special $3.69

New Fall Suits made of gabardine and serge, sizes for women and misses; regular value $20. Thursday Morning Special $13.75

Serge Skirts, new styles in black, navy and mixtures; regular value $2.98. Thursday Morning Special $1.88

Medium Weight Coats, in serge, poplin, checks and mixtures; regular value $12 to $15. Thursday Morning Special.....$7.50

NECKWEAR DEPT.

Embroidered Swiss and hamburg trimmed Vestees with standing or flat collars; regular value 75c. Thursday Morning Special...45c

Crepe de Chine Windsor Ties, in all the newest shades; regular value 29c. Thursday Morning Special 21c

Featherbone Guimpes, in black and white, all sizes; regular value 29c. Thursday Morning Special 21c

MUSLIN UNDERWEAR DEPT.
Second Floor

Corset Covers, made with lace yoke, back and front; regular value 39c. Thursday Morning Special 25c

Envelope Chemise, lace and hamburg trimmed; regular value $1.00. Thursday Morning Special 49c

White Windsor Crepe Gowns, lace trimmed; regular value $1.00. Thursday Morning Special...69c

Long White Petticoats, made deep hamburg flounce; regular value $1.50. Thursday Morning Special 98c

Camisoles, made of crepe de chine and washable satin; regular value $1.98. Thursday Morning Special 98c

UNDERPRICED BASEMENT SECTION

Children's Drawers, made of good cotton, lace and hamburg trimmed; regular value 25c. Thursday Morning Special.....15c

Envelope Chemise, lace trimmed; regular value 50c. Thursday Morning Special 29c

White Waists, made in all the newest styles; regular value $1. Thursday Morning Special.. 49c

Allover Aprons, made of the best quality percale, extra large size. Thursday Morning Special...59c

House Lots $45 to $295 Monthly Payments $2.00 to $5.00

ONLY $5 DOWN

15% CASH DISCOUNT or EASY TERMS

Belvidere Park

As the time grows shorter in which to obtain a fine House Lot on our special terms in one of the finest sections of Lowell, give the matter careful consideration and come to Belvidere Park, Thursday, Friday, Saturday or Sunday afternoons of this week. Agent will be on property and give you full particulars. Andover street cars leave the square at seven and thirty-seven past the hour direct to the Park.

PARK LAND CO.

BASEBALL AND FIELD SPORTS

THE SUN SPORTING PAGE

BOXING, GOLF AND ATHLETICS

BOXER FLEES TO STREET FROM ANGRY MOB

BOSTON, Sept. 20.—Terry Brooks, a West end lightweight boxer, was lucky to escape with his life as a result of his actions in a 12-round bout with Joe Connolly of Charlestown at the Armory A.A. last night. Chased by an infuriated mob of Connolly's admirers, Brooks dashed through the streets in ring costume and finally sought refuge in a drug store on the corner of Gainsboro street and Huntington avenue. The mob surged about the store, but only a few entered and no damage was done. The West end boxer was spirited away through a back stairway that led into a private way, where friends had an automobile waiting.

After losing trace of Brooks the mob filed back to the Armory club and watched the rets of the boxing program.

The trouble started when Referee Maffit Flaherty declared Brooks a loser on a foul. Brooks contends that the blow was accidental. The contest was a hard one, with both men doing their share of rough work. Connolly led throughout and there was little occasion for his manager to excite the friends of the Charlestown boxer the way he did. Had Manager Munire retired from the ring when the contest was given his man, there would have been no such scene as that which followed.

The instant the decision was rendered the ring was filled with a wild mob. The fans directed their attack upon Brooks, and peacemakers tried in vain to extricate the West end boxer.

Brooks stood in the centre of the ring waving both arms, pleading the indulgence of the fans.

"Gentlemen," he said, "I did not foul Connolly intentionally."

The words had hardly left his lips when a chair, hurled from a neutral corner, struck him in the chest. A bottle followed, but missed.

With that Brooks made a dash for an opening and in another minute the crowd was after him. Up the stairs that leads from the pit Brooks dashed, with the crowd after him, yelling like mad. The West end boxer was too fleet of foot and made for the door. Once on the street he rapidly gained on his pursuers.

The main bout principals, Memphis Pal Moore and Frankie Britt, were then ushered into the ring and went at their boxing as though nothing had happened. Like their first meeting, the bout resulted in a sizzling exhibition of boxing. The decision at the conclusion of the contest was a draw.

RED SOX INCREASE LEAD OVER THE JUNGALEERS

MAYS PITCHES STEADY GAME WHILE DETROIT'S BEST PITCHER, DAUSS, IS HIT HARD

DETROIT, Mich., Sept. 20.—Carrigan's men started their pennant drive yesterday when, before a tumultuous crowd of 15,000 hostiles, they tied a 3 to 1 knot in the Tigers' tail and, incidentally, beat Detroit's best card, George Dauss. The Jungaleers who, like the Rowlands, have begun preparations for the Big Series, found it impossible to break through the defence presented by the Red Sox, and all the help the crowd gave them with its yelling could not unnerve Carl Mays, the blonde underhand flinger, who opposed Dauss.

Mays was nicked eight times, but the blows were not delivered in sequence, while the offerings of Dauss were slammed for 10 blows in eight rounds, the soundest thrashing the Carriganes have ever given him. All three Red Sox runs were earned.

Dauss was wild in getting under way and gave three passes. He was succeeded by Bill James. After Bill had filled the bases he gave way to Boland.

Mays pitched well in the pinches. He was in trouble in the seventh and eighth innings, but extricated himself in masterly style. The Tigers scored their only run in the fifth as a result of two singles wrapped around an out.

The hitting of the champions was opportune, Duffy Lewis sent over the first count with a single, and the second run with a sacrifice fly. A single by Mays followed by a screeching three-bagger by Harry Hooper in the eighth manufactured the final run. All the Bostonians but Scott connected with at least a hit. Mays, Hoblitzel and Gardner made two apiece. One of Mays' safeties developed into a run.

The bat-wielding of Shorten was effective. He scored two runs, as a result of a walk and a slashing two-bagger.

The infield played well, Scott being especially brilliant. Crawford spoiled Hooper of an extra base clout in the fourth stanza by grasping a terrific slam. Cobb, besides getting two hits and stealing a base, turned in a sensational catch off Lewis that was converted into a double play. The crowd was well behaved, although Cobb and Burns did everything in their power to have the fans start something.

KAUFF MAKES 3 HOME RUNS IN PIRATE SERIES

HIS BATTING SAVED NEW YORK'S WINNING STREAK FROM BEING SHATTERED

A few days ago when the Giants were beginning their present winning streak, which today stands 14 straight victories and one tie, a story was sent out from New York that Bennie Kauff, the player who gave himself so much

BENNIE KAUFF

publicity earlier in the season, was improving and was really showing himself to be the star that a few writers proclaimed him to be. Many times in the past 15 games played by the Giants Kauff's big bat has figured in the scoring of the runs that won the games.

His latest feat is knocking three home runs in two days. In the second game of the double-header Monday Kauff drove out a home run that tied the score with Pittsburg and saved the winning streak from being broken. Yesterday Kauff secured two home runs, one in each game, besides two singles.

GAMES TOMORROW

American League

Boston at Detroit.
New York at St. Louis.
Philadelphia at Chicago.
Washington at Cleveland.

National League

Cincinnati at Boston.
St. Louis at Brooklyn.
Chicago at New York.
Pittsburg at Philadelphia.

LEAGUE STANDING

American League

	Won	Lost	P.C.
Boston	82	59	.581
Detroit	82	62	.572
Chicago	82	62	.565
New York	73	67	.521
St. Louis	71	70	.504
Cleveland	73	71	.507
Washington	71	75	.486
Philadelphia	51	100	.221

National League

	Won	Lost	P.C.
Brooklyn	83	55	.601
Philadelphia	80	56	.588
Boston	78	55	.587
New York	73	62	.540
Pittsburg	61	77	.453
Chicago	62	76	.449
St. Louis	60	82	.423
Cincinnati	54	82	.397

YESTERDAY'S RESULTS

American League

Boston 3, Detroit 1.
Chicago 5, Philadelphia 4.
New York 1, St. Louis 3 (15 innings)
Washington 9, Cleveland 6.

National League

Boston 6, St. Louis 3.
Brooklyn 7, Cincinnati 1.
Chicago 2, Philadelphia 0.
New York 3, Pittsburg 2 (first game)
New York 5, Pittsburg 1 (second game)

THE BRAVES ARE:

[illegible] behind Brooklyn.
[illegible] behind Philadelphia.

THE RED SOX ARE:

[illegible] ahead of Detroit.
[illegible] ahead of Chicago.

CITY BOWLING LEAGUE

The city bowling league met Monday evening and organized for the coming season. The officers elected were as follows:

H. L. Kittell, president, Walter Jewett, secretary; Fred Moore, treasurer.

Alleys represented this year in the league are as follows: Bowls, Kittredge, Cheerios, Middlesex, Highlands, Lockwoods, White Ways, Cairs, Yorks.

It was voted to leave commercial bowling and roll all games on Monday night.

The committee, Shelvey, Lord and Jewett.

Club committee, Moore, Giblin and Cort.

MABEL TRASK WON $10,000 FEATURE

COLUMBUS, O., Sept. 20.—Mabel Trask, second to Peter Scott last year in the Hoster-Columbus stake for trotters, yesterday afternoon won the $10,000 event, the richest feature of the Columbus grand circuit meeting, and did so without effort, though each of the last two heats was stepped in 2.05 1-2. The Cox mare was a 10 to 4 choice over the field, Donna Clay being the hope of those who wagered against Mabel Trask.

To the favored Volga went the Horse Review's futurity for 3-year-old trotters. The Cleveland filly raced impressively, making a new record of 2.07 1-4 in keeping clear of Harrod's Creek in the second heat. The Louisville colt carried Volga to the half in 1.02¾, and stood a whipping through the stretch when Bingen Silk challenged him for the place.

Fred Russell was the third winning favorite of the afternoon, but, unlike Mabel Trask and Volga, he did not land his race in straight heats. The first two went to Beth Clark. The summary:

Horse Review Futurity, 3-year-old trotters, 2 in 3; purse, $8000.

Volga, chf, by Peter the Great, White	1	1	
*Bingen Silk, bc, Chandler	2	3	
*Harrod's Creek, chh, Engleman	3	2	
**Bintaram, bc, Niles	4	5	
**Expressive Lou, bf, Murphy	5	4	
Brownie Watts, brf, Rodney	dis		
General Yorke, bc, Nuckols	dis		

*Divided third money. **Divided fourth money.
Time, 2.08¼, 2.07¼.

Hoster-Columbus stake, 2.14 trotters, 3 in 5; purse, $10,000.

Mabel Trask, chm, by Peter the Great, Cox	1	1	1	
Donna Clay, bm, Valentine	7	2	2	
Azora Axworthy, bm, Murphy	2	3	3	
Alma Forbes, brm, Ackerman	3	6	4	
Rinland, blkh, McDonald	5	4	6	
Allie Watts, chm, Edman	4	7	5	
O. K. Sphinx, bm, Clark	6	5	7	

Time, 2.06¾, 2.05½, 2.05½.

2.08 class, pacing, 3 in 5; purse, $1200:

Fred Russell, bg, by Little Frank, Snow	2	5	1	1	1
Beth Clark, blkm, by Joe Patchen, Hedrick	1	1	4	4	4
White Sox, bm, Durfee	3	2	2	3	3
Consewogue Hal, brg, Crossman	4	3	3	2	2
Canute, bh, H. Fleming	5	4	5	ro	

Time, 2.05¾, 2.05½, 2.04¼, 2.07¼, 2.07¼.

2.15 class, trotting, 3 in 5; purse, $1200:

Ridgemark, bg, by Wilask, Traynor	1	1	1	
Humfast, bm, Murphy	2	2	2	
Sister Ella, chm, Valentine	9	3	4	
Jeanette Speed, blkm, Cox	11	8	3	
Gura Drop, blkm, Erskine	3	11	10	
Brescia, bm, Rodney	4	4	8	
Doris Watts, bm, H. Fleming	8	5	5	
Mar Boy, bg, Cross	5	9	7	
Onward Allerton, bg, Edman	7	7	6	
Trusty McKinney, blkm, McDonald	6	8	9	
Princess Italia, brf, Niles	10	10	11	
Black Peter, blkh, C. Clayton	12	dis		
John G., bm, Garrison	dis			

Time, 2.08¼, 2.10, 2.10¼.

To beat 2.15 trotting:

Erda, bm, by Zombo, Valentine....Won
Time, 2.11¼.

RACES STILL CLOSE

Brooklyn gained a full game on its nearest rival yesterday by defeating Cincinnati, while Chicago whipped the champions, but Boston, in third place, maintained the leaders' pace in the National League race. Philadelphia is now two games behind Brooklyn and Boston two and a half. The standing:

	Won	Lost	P. C.
Brooklyn	83	55	.60145
Philadelphia	80	56	.58823
Boston	78	55	.58648

In the American league Boston increased its lead over Detroit to a full game as well as in percentage by its victory yesterday. Detroit hung on to second place, but its margin over Chicago is only half a game. The standing:

	Won	Lost	P.C.
Boston	82	59	.58156
Detroit	82	62	.57211
Chicago	82	62	.56944

MITCHELL SIGNED AS COACH

BOSTON, Sept. 20.—Fred Mitchell, last year's Harvard baseball coach, and for several seasons George Stallings' past lieutenant in the bossing of the Braves, will not return to the Harvard job, President Haughton, being a considerable power in the councils, both of the Braves and the Harvard baseball committee, decided that the Braves had better outbid the Harvards, and yesterday signed Mitchell to a three-year contract as a member of the Braves ball club. Mitchell is said to be selected for a big league managership, but this new move may have forestalled any action in that direction.

SOUTH ENDS VS. KIMBALLS

The much looked for game between the Pitts South Ends and Kimball System has been arranged and those two strong teams will meet Saturday at Spalding park. Being so late in the season Managers Lyons and Clark have decided that they will play one game for the championship and the winner will play the C.M.A.C. club. The game will be played for a $200 purse and the winner will take the total gate receipts, so that with so much at stake the game will surely be a hard fought battle.

EASTERN LEAGUE MEETING

HARTFORD, Sept. 20.—Vice President Ban O'Neill of the Eastern league announced here last night that a special meeting of the directors will be held at Worcester Friday afternoon. Mr. O'Neill would not state the object of the meeting.

IN BOSTON—The Sun is on sale every day at both news stands of the Union station in Boston. Don't forget this when taking your train for Lowell.

7-204 R.G. SULLIVANS

Factory output now one million cigars weekly. Largest selling brand of 10c cigars in the world. R. G. Sullivan, Mfr., Manchester, N. H.

HENRY F. SULLIVAN HONORED

Tendered Banquet by C. Y. M. L. and Other Prominent Friends

Presented Loving Cup—High Tributes to the Champion Swimmer

The rooms of the Catholic Young Men's Lyceum of St. Patrick's parish in Suffolk street were the scene of a memorable event last evening when the society gave a testimonial to its famous member, Henry F. Sullivan, champion long distance swimmer of America. It was proven beyond question that the C.Y.M.L. is proud of its distinguished member, who in turn testified to his pride in wearing the colors of the body. From start to finish the occasion was a cordial good time. Rivals of Mr. Sullivan, Boston newspapermen and leading men of Lowell testified to the fine personal character and sportsmanlike conduct of the guest of the evening and

HENRY F. SULLIVAN

in the course of the exercises he was presented a beautiful loving cup, suitably inscribed, by his brother members of the Lyceum.

Many men from other cities who are prominent in sporting circles were present to honor the champion, including Sam Richards, who was defeated by Mr. Sullivan a year ago; John J. Fitzgerald, Jr., of Boston, prominent in aquatics; Capt. McKenna and Capt. Flanagan of Winthrop, and William Kessener of Boston; Capt. M. L. Smith, who acted as Sullivan's pilot during both of his swims in Boston harbor, failed to make train connections but he sent an expression of regret at not being present and his best wishes to Mr. Sullivan. Many out of town newspaper men were present also, including Lawrence F. Sweeney of the Boston Globe and Howell D. Stevens of the Boston Post. In the course of the evening many of those spoke briefly and all were loud in praise of the man they were there to honor.

There was an impromptu parade through the downtown streets shortly after 7 p. m. when the Boston party was conveyed in seven autos from train to hall by the committee of the C.Y.M.L. On arriving at the hall, President McHarrell took the chair and made the opening address. He

Continued to page nine

BASEBALL

Pitts' South Ends
vs.
Kimball System

$200 Purse and Gate Receipts

SPALDING PARK

Saturday, September 23

ADMISSION 15c

Copyright 1916
The House of Kuppenheimer

SUITS at $15

Wherever you go you will hear talk about high prices, the scarcity of woolens, and trouble with dies.

We aren't magicians, but we want you to forget that for a while, we have figured our business this way.

Business is good. We know that people appreciate values, and we have gone more than half way. With the increased business we feel that we can afford to pay more for our merchandise, and today we have an assortment of serges, worsteds, and cassimeres, that will be a pleasure for you to see.

YOUNG MEN'S SNAPPY STYLES
SEMI-CONSERVATIVE STYLES
CONSERVATIVE STYLES

All the pinch back, or double breasted models you want.

Other Suits.....$10.00 to $28.00
Overcoats.....$10.00 to $35.00
Boys' Suits.....$ 3.00 to $15.00

HATS FOR MEN AND BOYS

MACARTNEY'S
"APPAREL SHOP"
THE HOME OF 10 CENT COLLARS
72 Merrimack Street.

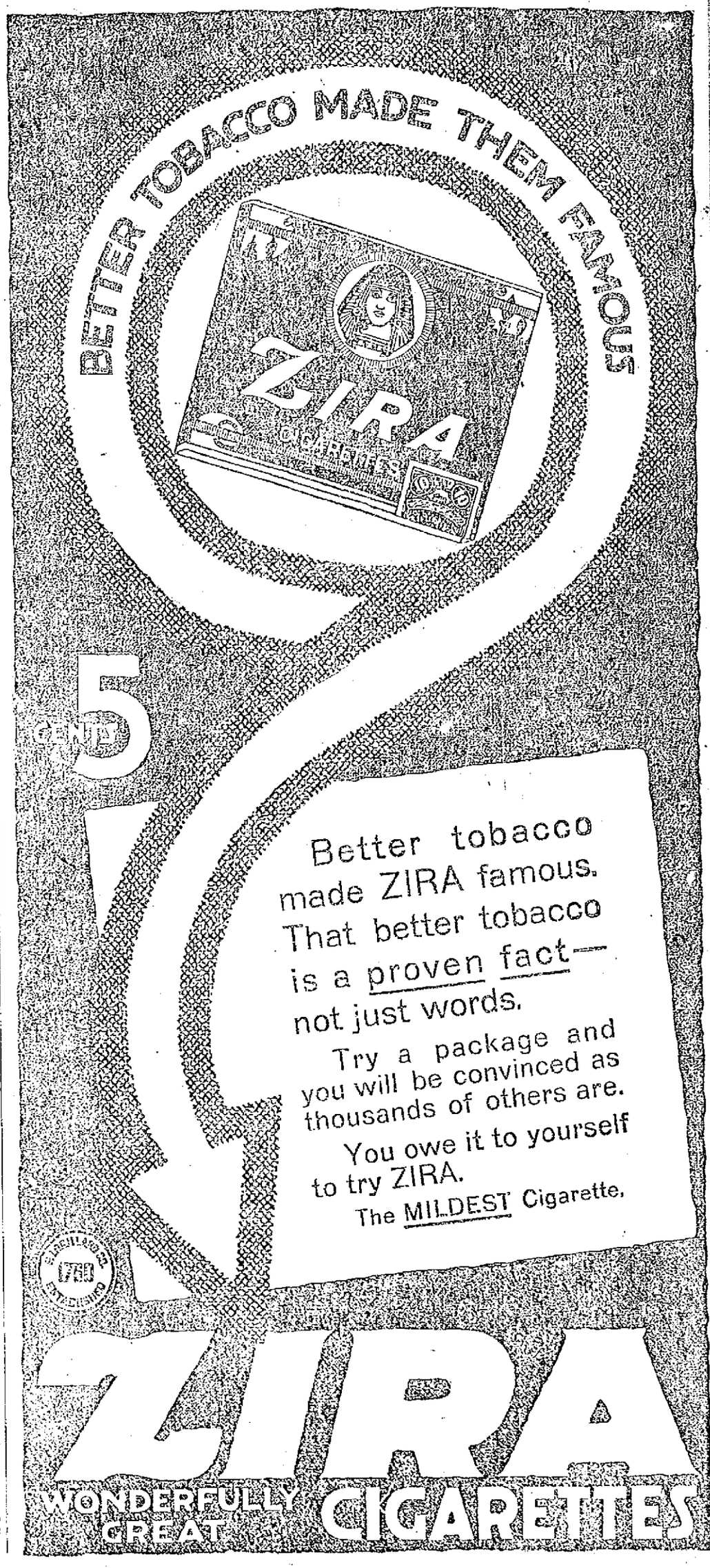

SULLIVAN HONORED

Continued

warmly congratulated Mr. Sullivan on his splendid record and expressed the appreciation of the members for the honor which their great swimmer had brought to the organization. He spoke especially of the C.Y.M.L. colors which Mr. Sullivan had worn in the swim against Sam Richards a year ago and in the memorable contest with Charles Toth more recently. At many references in the speech these present applauded and cheered with enthusiasm.

Responding to the speech of the president Mr. Sullivan spoke in a simple, direct way, saying that it was as much honor for him to be allowed to wear the badge of the C.Y.M.L. as it was to bring honor home to the society. He thanked all present for their interest in him and promised to be ever mindful of their sincere friendship and good fellowship. When he had concluded he was recalled by President McGarrell and presented on behalf of the members with an exceptionally beautiful loving cup on which was inscribed: "Won American Long Distance Swimming Championship from Sam Richards, 1915. Retained Championship from Charles Toth, 1916." On the base of the cup was carved the emblem of the C.Y.M.L., which accompanied the gift with a purse of gold. The scene at the presentation was one long to be remembered for its expression of regard for the famous but modest champion.

Mayor James E. O'Donnell was the next speaker of the evening. He was very complimentary in his references to the guest of the occasion, pointing out Mr. Sullivan as an example of what may be accomplished by courage, good living and a clean life. He said that the example will serve for any young man who wants to make good in any sphere of life, and in conclusion he complimented the society on having Mr. Sullivan among its members.

Mr. Lawrence J. Sweeney of the Boston Globe—a recognized authority on sports—spoke highly of Mr. Sullivan's feat and in particular of the fine manly spirit he displayed, and Howell D. Stevens of the Post spoke in a like vein. Sam Richards, whom Sullivan defeated a year ago, also spoke, admitting that his successful opponent is the greatest of them all in a long distance swim and predicting that there are still greater things for him in the future.

Brief speeches of congratulation were made by Rev. Joseph A. Curtin, Rev. Brother Osmund and John Conlon who managed the Lowell man in his various tests. Songs and instrumental numbers were contributed at intervals by Charles Miner, John Molloy, John Quinn, Patrick McGarrell, James Whalen, James Daly and Paul McLaughlin.

The reception committee consisted of the following: Rev. J. J. Kerrigan, chairman; Rev. Brother Osmund, Charles Miner, John Conlon, John J. Maloney, Timothy F. Rohan, Humphrey O'Sullivan, Thomas F. Fitzgerald, James J. Brown, J. Gray and J. McVey.

Those in great measure responsible for the success of the occasion were the following members of the committee in charge:

John T. McDermott, chairman; Patrick McGarrell, Joseph J. Foley, secretary; Patrick A. Grady, John F. Murphy, Frank Collins, Bartholomew Murphy, Joseph McVey, Paul McLaughlin, John Flannery, Stephen Hessian, John Cummings, John Gray, Charles Miner and Patrick Molloy.

The committee expressed its gratitude to Messrs. Charles McClarty, Dr. Frank Brady, Raymond Keith, Hugh Ferguson, W. L. Finnegan and James Curley.

INDIANS OPEN FOOTBALL SEASON ON OCT. 7

LOWELL'S CHAMPION ELEVEN TO PLAY ANTRIM CLUB AT BUNTING PARK

The Indian football team, which last year won the championship of the city, and which for many years has been one of the fastest independent elevens in this state will open the 1916 season on Saturday, October 7. During the past dozen years the Indian club has always been represented by a strong team, and its strings of victories include games with some of the best teams in this vicinity. All the home games last season, and for several seasons past have been played on the old Fair grounds, but this season the grounds of the U. S. Bunting club will be used. In recent years Bunting park has become famous as the scene of various athletic meets, and the officers were anxious to have football added to the list. A satisfactory arrangement has been made by all concerned, and hence all home games of the Indians will be played in South Lowell.

The team has been greatly strengthened this season, and the indications are that it will prove the best ever brought together. Jackson Palmer, former Harvard player, and one of the best exponents of scientific football in this vicinity, has been signed to coach the team. He has already had the candidates out for practice, and while admitting that it is rather early to make predictions, Jack avers that all elevens will have to go some to beat the Indians this season.

Jack Toy, one of the best football players in the state, who last season played with the fast Millstreams, has returned to the Indians for this season and his acquisition is a ten strike. He is a powerful and speedy man, and his presence in the lineup should prove a great benefit to the team.

Mahoney and McHugh, two fast navy players, will also wear Indian uniforms this season. Both are fast and clever, and have had considerable experience at the game. The Donnellan brothers, Dick and Eddie, who have played on the team for a number of years will again contribute their share to make the team the most formidable in the history of the organization. Eddie will also act as manager of the team. All the other favorites will be back again, and while a few of last year's men may not appear regularly, they will be carried along as substitutes.

On opening day, Oct. 7, the Indians will have as opponents the strong Antrim club, of Cambridge, reputed to be one of the fastest teams around Boston. Games have also been arranged with teams from the U.S.S. Georgia, U.S.S. New Jersey and the Fort Andrews and Fort Strong elevens.

The annual dancing party of the Indians will be held at the Thomas Talbot Memorial hall at North Billerica on Thursday evening of this week and the advance sale of tickets indicates that the many friends of the popular club will be there in large numbers.

REPLY TO OTTAWAS

Sept. 20, 1916.

Sporting Editor Lowell Sun,
Dear Sir:

In reply to the statement made by Mr. Hamer of the Ottawas in which he refers to me as a man trying to get my name in the papers I will say that it is men like Mr. Hamer who make a man get his name in the paper. I must say that he showed poor sportsmanship when he forgot about baseball and descended to personalities. There is no cleaner sport in the world than baseball, when played by men who love clean sport. But any game can be ruined by soreheads. Now last Saturday Mr. Hamer told me that he would not play the Mysteries if he never played again. That was all right talking to me. But when he saw the public knew what kind of a sport he was he started knocking me. Then again he talks about an ambitious baseball team. Now if Mr. Homer feels as though he has an ambitious baseball team, why should he pick up The Lowell Sun of Sept. 18 and lay it down again and then keep his mouth closed tight? Then when he thinks the public has forgotten, he comes back with the same old gag: "Do you really want a game, Mr. Walsh, or do you want your name in the paper? Now I hope the sporting public of Lowell has seen Mr. Hamer's sportsmanship in its true light. As for the Mysteries they have shown their sporting blood more than once. It is something that never could be said of the Mysteries that they ever cried baby. They were always there to meet their rivals fairly and squarely. The challenge of Monday evening still holds good, as far as the Mysteries are concerned. That is, to play the Ottawas for money any time, so now it is up to Mr. Hamer to find a new excuse.

Thanking you in advance for the valuable space in your paper, I remain yours in clean sport.

James Walsh,
Mgr. Mysteries.

LADIES' BOWLING LEAGUE

The Ladies' Bowling league of The Crescent alleys is to open its season Monday evening, Oct. 2nd and Wednesday evening, Oct. 4th. These popular bowling contests have grown to such proportions that Mr. Moore has found it necessary to form two ladies leagues this season. All ladies wishing to enter a team are requested to report to the management previous to Sept. 28th so that schedules and other details may be perfected. These leagues are open to any clubs, societies, or picked teams from any part of the city or surrounding towns and a complete list of prizes is offered each league.

GOLF CHAMPIONSHIP

PITTSBURG, Pa., Sept. 20.—D. C. Corkran, Princeton, and J. W. Hubbell, Harvard, met today in the final round of the individual intercollegiate golf championship on the links of the Oakmont Country club. The match was for 36 holes.

HAMMOND NOT TAKEN

Shortstop Rawlings of the Toledo American Association club was signed yesterday by the Braves and the draft on Second Baseman Hammond of the Springfield club was cancelled.

"THE GENERAL OF CHINA"

TOKIO, Sept. (Correspondence of the Associated Press)—Great satisfaction is felt in Japan over the choice of a Japanese military officer to be military adviser to the Chinese governor. Lieut.-General Nobusumi Aoki has been selected by China for the post on account of his extensive knowledge of that country. In Japanese military circles he is popularly known as "The General of China."

During the revolution which preceded the death of President Yuan Shikai he was sent to Shanghai on special mission. He was once military attache to the Japanese legation at Peking and has traveled extensively in the interior. He is regarded as an able diplomat as well as soldier.

Appointment of Japanese advisers was contained in the demands made by Japan upon China last year. That the Chinese government should now select a Japanese military adviser is regarded here as indicating the arrival of a period of more friendly relations between Japan and China.

The recent clash of Japanese and Chinese troops at Chenchiatun, in Mongolia—where 17 Japanese soldiers were killed or wounded has created little excitement in Japan and there is every indication that the difficulty will be settled peacefully.

FREE CONCERT

—AT—

ASSOCIATE HALL

THURSDAY, SEPT. 21

At 7.30 O'Clock

By LOWELL LODGE OF MOOSE

Hon. Hyman D. Davis, Supreme Dictator, of Cleveland, Ohio, will tell you about the greatest fraternal order of the world.

Hon. James E. O'Donnell, Mayor, will preside.

ROYAL

TODAY and TOMORROW

Feature Attractions

HARRY CAREY in

"The Martin Mystery"

A Thrilling 5-Act Detective Drama

"The Grip of Evil"

Ninth Episode

"The Girl From 'Frisco"

Fourth Episode

with Marin Sais and True Boardman

OTHER FILM FEATURES

Adults ..... 10 Cents

Children ..... 5 Cents

The Rollaway

NOW OPEN

Roller Skating

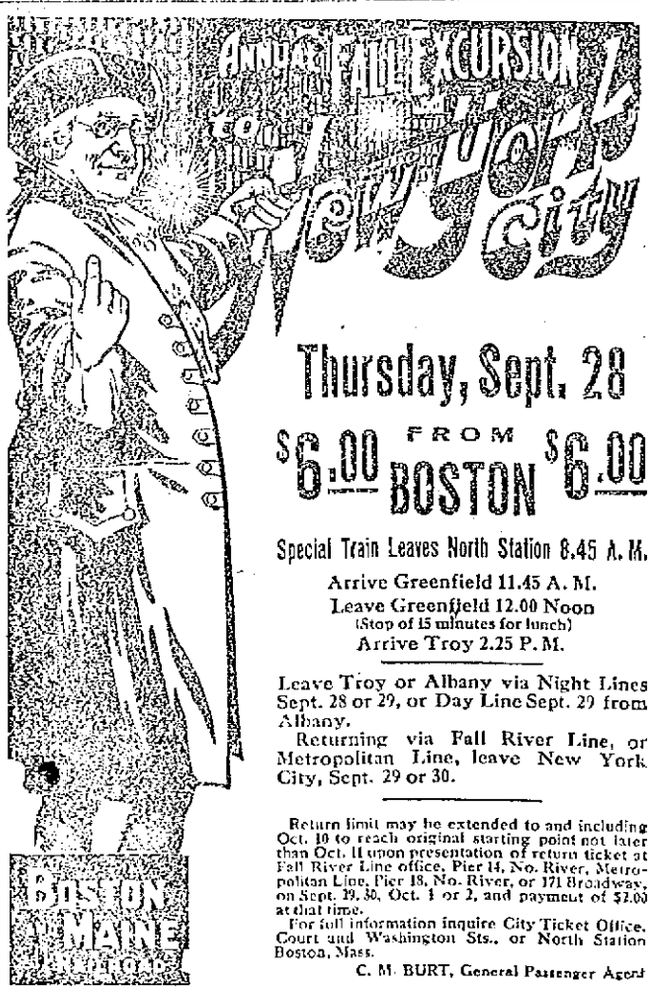

Thursday, Sept. 28

FROM

$6.00 BOSTON $6.00

Special Train Leaves North Station 8.45 A. M.

Arrive Greenfield 11.45 A. M.

Leave Greenfield 12.00 Noon

(Stop of 15 minutes for lunch)

Arrive Troy 2.25 P. M.

Leave Troy or Albany via Night Lines Sept. 28 or 29, or Day Line Sept. 29 from Albany.

Returning via Fall River Line, or Metropolitan Line, leave New York City, Sept. 29 or 30.

Return limit may be extended to and including Oct. 10 to reach original starting point not later than Oct. 11 upon presentation of return ticket at Fall River Line office, Pier 14, No. River, Metropolitan Line, Pier 18, No. River, or 171 Broadway, on Sept. 29, 30, Oct. 1 or 2, and payment of $2.00 at that time.

For full information inquire City Ticket Office, Court and Washington Sts., or North Station Boston, Mass.

C. M. BURT, General Passenger Agent

Merrimack Square Theatre

THURSDAY, FRIDAY, SATURDAY, SEPT. 21, 22, 23

The American Beauty

Edna Goodrich

—IN—

"THE HOUSE OF LIES"

What Would You Do

If your heart's desire seemed about to be won by your sister; would you mar your own beauty so as not to influence the man of your choice to marry you?

LOOK LOOK LOOK

HOUSE PETERS

—IN—

"The Rail Riders"

See House Peters as an engineer on Local No. 48, when his engine is derailed and he receives a loss of six months' pay as a fine. This is easily his masterpiece.

Another of Those Beautiful Burton Holmes Travel

Great Moving Pictures of Labor Day Parade

CONTINUOUS SHOW CONCERT ORCHESTRA

BANJO ORCHESTRA

At Prescott Hall Every Saturday Night

LADIES, 15 CENTS GENTS, 25 CENTS

LOWELL, WEDNESDAY, SEPT. 20, 1916

A. G. POLLARD CO.

THE STORE FOR THRIFTY PEOPLE

THURSDAY SPECIALS

TO CLOSE OUT

$1.98 and $2.98 WHITE SKIRTS. To close $1.00

$5.00 AWNING STRIPE DRESSES. To close $1.00

$2.98 AWNING STRIPE COATS. To close 50c

$5.00 WASH DRESSES. To close $1.98

$7.50, $10 and $12.50 WASH DRESSES. To close $2.98

$12.50 COATS. To close $7.50

$15.00 and $18.50 COATS. To close $10.00

$25.00 and $30.00 COATS. To close $12.50

CLOAK DEPARTMENT SECOND FLOOR

UNDERPRICE BASEMENT

DRY GOODS SECTION

KIMONO CREPE—To close about 1000 yards of Kimono Crepe, nice fine quality, in large variety of patterns, 12 1-2c value, at, yard 6¼c

DRESS GINGHAM—Mill remnants of fine Dress Gingham, plain chambray, checks and stripes, 10c value, at, yard 6¼c

DOMET FLANNEL—One case of Bleached Domet Flannel Remnants, good quality, 8c value on the piece, at, yard 4½c

UNBLEACHED COTTON—One bale of full pieces Manila Cotton, 36 inches wide, 10c value, at, yard 7c

BLEACHED COTTON—50 pieces of merit Bleached Cotton, full pieces, 36 inches wide, natural finish, for family use, 11c value, at, yard 8c

COTTON BLANKETS—200 Cotton Blankets, white, gray and tan, very large size and good quality, seconds of the $1.10 grade, at, each 35c

WOOL BLANKETS—100 Single Blankets, made of fine white wool, regular size, bound on each end, usually sold at $5.00 pair, at, each $1.50

CRIB BLANKETS—200 Pairs of Wool Finish Crib Blankets, white with pink or blue borders, size 36x50, regular $1.00 value, at, pair 69c

READY-TO-WEAR SECTION (Basement)

CORSET COVERS—100 Dozen Corset Covers, made of fine nainsook, trimmed with fine lace and humburg, 25c garments, at, each 17c

SATEEN SKIRTS—Ladies' Skirts, made of fine black mercerized sateen, all new patterns, 79c value, at, each 50c

CHILDREN'S DRESSES—Children's Dresses, large assortment of styles, size 2 to 14 years, made of gingham and fine percale, 50c to 75c value, at 35c

MEN'S FURNISHING SECTION

MEN'S MERINO HOSE—50 Dozen Men's Merino Hose, natural color, at, pair 5c

MEN'S JERSEY UNDERWEAR—Men's Heavy Jersey Ribbed Underwear, ecru, 50c value, at, each 35c

MEN'S WORK SHIRTS—About 30 Dozen Men's Work Shirts, made of very good woven cheviots, in light and medium colors, 50c value, at, each 35c

(3 for $1.00)

BOYS' CLOTHING SECTION

BOYS' WASH SUITS—To close all our Boys' 50c Wash Suits, at, suit 35c

POLICE COURT CASES—DRIVERS ARE FINED

MAN THREATENED TO USE AXE ON LANDOWNER WHO GAVE HIM A HOME—OTHER CASES

Drivers of all kinds of vehicles must pay strict attention to traffic officers or they will suffer the consequences in police court, according to Judge Enright. When the case of George Gendreau, charged with failing to stop his team when ordered to do so by an officer, was called in court this forenoon, Traffic Officer Flanagan said that the defendant utterly ignored his signal to stop. Gendreau was driving down Thorndike street and the officer, who was stationed at the foot of the hill, gave the customary signal to halt the defendant so that an automobile could pass. Instead of obeying, the man continued right along and the officer gave chase. Gendreau's defense was that he did not realize that Officer Flanagan was signalling to him. He was ordered to pay a fine of $1.

Lightless Autoists Fined

Three more drivers were present, charged with failing to have their vehicles properly lighted after dark. Arthur Gouthier pleaded not guilty to a charge of operating an automobile without lights on the night of Sept. 11. Gouthier was stopped by Patrolman Garrity on Lakeview avenue with no headlights and his excuse was that the generator, which controls the lights on his car, was out of commission. He told the officer he was on the way to a garage to have the lights repaired. His Honor investigated this story and upon finding that a disabled generator would cause the lights to go out, ordered the defendant discharged. Gouthier was represented by Daniel J. Donahue.

Manual Manalopoulos admitted driving a wagon on Market street without lights and was fined $2. A similar fine was imposed in the case of Peter Solorants. Both were arrested by Patrolman Drewett.

On Serious Charge

Drunkenness and operating an automobile while under the influence of liquor were the charges made against John R. Bourke, who was arrested near Middlesex street last evening by Patrolman Cullen. George F. Toye, appearing for the defendant, asked for a continuance of one week, which was granted.

Eva Bonil, Anna Kinderowicz and John Nalezinski were accused of stealing a bushel of apples from Reinold Rhomberg of Dracut. The man and the two women were in Dracut this morning and are said to have taken some apples from the roadside. They pleaded not guilty and their cases were continued until Saturday.

Charge of Threatening

Salvatore Richera, charged with threatening Alfred J. Tacy in Dunstable on Sept. 6, will be taken to the state hospital in Worcester for observation. Richera was allowed the use of an old shed to live in on Tacy's land and started a nice garden. It is claimed that he secured an axe and threatened to use it on the man who had given him the use of the property. There is some question as to his sanity.

John McCabe, alias McIntire, was sent to jail for three months for drunkenness. John gives a different name nearly every time he is arrested. John Geary, complained of by his wife for drunkenness, was given a four months' sentence.

Fined $16 for Assault

For hitting a woman on the head with a beer bottle as a result of some trouble she had with his wife, Adwarthka Jarmalewicz was fined $16 in police court. He appealed. The complainant in the case was Katherine Bolkas, who admitted having a fight with the defendant's wife relative to who should wash the stairs in the block in which they lived. Then Jarmalewicz battled in and hit her with a bottle, she said. He later threw the bottle at her but his aim was askew.

MADE DESTITUTE BY WAR

YOKOHAMA, Japan, Sept.—About 40 Germans in Yokohama and its vicinity have been made destitute by the war. Funds to help in their support are arriving regularly from the German government and are being distributed under the direction of George H. Seidmore, the American consul general. The relief fund reaches about $1000 monthly.

The poverty of the Germans results from loss of situation due to the war or the suspension of the business in which they were engaged.

OWL THEATRE

TODAY AND TOMORROW

THE NEWEST OF ALL STARS

June Caprice

The famous Arlington, Mass., girl, known as the double of Mary Pickford, in her first release,

"CAPRICE OF THE MOUNTAINS"

A refreshing story of the great out-doors.

OTHER ATTRACTIONS

Matinee Prices 10c: Children 5c. Evening Prices 10c and 15c

B.F. KEITH'S The Amusement Center of Lowell

ALL THIS WEEK

L. M. Hoyt, Presents the Magnificent Musical Spectacle

A Dream of the Orient

Featuring MADAME MAKARENKO and Her Beautiful Oriental Girls, 30 People—Special Carload of Scenery and Effects.

WM. LYTELL & CO. In Comedy Playlet "A NIGHT AT THE CLUB"

TOURJEE SISTERS Dainty Singers and Instrumentalists

WILL MORRISSEY & CO. Presenting an Eccentric Comedy Offering

QUEENIE DUNEDIN "The Variety Girl"

LIEUT. ELDRIDGE An Instructive Novelty

CORBETT, SHEPARD & DONOVAN THREE BOYS WHO SING

BILLIE BURKE in the 16th Chapter of GLORIA'S ROMANCE"

FOLLOW THE CROWDS. The Big Show at Popular Prices

The Things You Feel, What You Think and What You See When You Witness a Performance of "The Eternal Magdalene" Are Just as True Pictures of Realities as Would Be Your Own Image Reflected in Your Bedroom Mirror—It's a Gigantic Monumental Masterpiece of Morals.

GET SEATS EARLY CALL 261

GET SEATS EARLY

TODAY AND ALL WEEK—ATTRACTION EXTRAORDINARY

By Special Arrangement with Selwyn and Company, the Sites-Emerson Company Will Present the Emerson Players in the Most Talked of Play of Today

"THE ETERNAL MAGDALENE"

Over a Year and a Half in New York City and Over Four Months to Crowded Houses at the Plymouth Theatre in Boston.

YOU ARE BROUGHT FACE TO FACE WITH LIFE ITSELF

In New York You Cannot Walk Fifty Feet Without Encountering Unfortunate Women—And the Problem That the Magdalene Presents Is Not the Problem of New York Alone, or of Twenty New Yorks, if There Were That Many. It Is the Problem of Ten Times Ten Thousand Towns Throughout the World.

Opera House The Theatre of Big Things

ONE WEEK ONLY, SO GET SEATS EARLY

A PLAY YOU CANNOT AFFORD TO MISS

LINING UP FOR WILSON

Followers of Hiram Johnson, the Progressive Leader, Solid for President Wilson

Special to The Sun

NEW YORK, Sept. 20.—Supporters of Hiram Johnson, progressive republican candidate for United States senator of California, are rallying to the standard of Woodrow Wilson. The San Diego Sun, an independent newspaper, although advocating the election of Gov. Johnson, has repudiated the candidacy of Charles Evan Hughes and has declared unequivocally for the re-election of President Wilson. In the editorial announcement of its position the Sun says in part: "First of all, the Sun is for Woodrow Wilson for president of the United States. eW are for Woodrow Wilson because we believe he has to his credit a greater story of genuine achievement than has been vouchsafed to any other president since Abraham Lincoln. We are for Woodrow Wilson because he has been the president of the whole people, and not for any certain few of the people. We are for Woodrow Wilson because we are opposed to swapping horses while engaged in crossing a mighty dark and very treacherous stream in the middle of the night, and finally, we're for Woodrow Wilson because the big predatory interests of the country, the interests we have fought, so, these many years, are almost solidly lined up behind the republican candidate."

R. W. Woolley,
Nat. Dem. Committee.

AMERICAN INSTITUTE OF MINING ENGINEERS

FURTHER HANDICAPPING OF CHEMICAL INDUSTRY AND DYE INTERESTS PREDICTED

BISBEE, Ariz., Sept. 20.—A further handicapping of the chemical industries and the paint and dye manufacturing interests of the country due to a lack of manganese ores was predicted here today during convention sessions of the American Institute of Mining Engineers. This statement was contained in a paper by E. C. Harder of the U. S. Geological Survey, presented to the institute members for discussion.

Mr. Harder's treatise explained that even at the beginning of the European war there had been a great decrease in imports of both ores and alloys of manganese and that since 1914 the price had risen from $37 per ton to $100 per ton with ferromanganese selling considerably higher.

Said Mr. Harder: "The situation in the United States, as the present time regarding the supply of manganese ores and alloys of manganese is one of great seriousness and is likely to become increasingly so while the European war continues. The dependence of the country upon foreign countries for this supply is being forcibly indicated."

Another feature of the meeting was the statement in a paper by David B. Roger of the West Virginia Geological Survey to the effect that "the exhaustion of oil and gas in the United States is proceeding at a rapid pace." Mr. Roger predicted that this problem will be first partially solved by the securing of deeper producing horizons in the high grade oil regions and later by the possibility of mining deep sand oil and gas.

Gold and silver deposits in North and South America were discussed by Waldemar Lindgren, who said that the South American mineral resources in precious metals are less than those of the northern continent and that "even progress and enterprise will be unable to raise its production to approach the figures attained by North America."

The several hundred institute delegates left here tonight for Globe where Thursday's and Friday's sessions will be held.

MISS COATES SELECTED

Resident of Chicopee Will Become Children's Librarian at Westfield, Succeeding Miss Wesley

WESTFIELD, Sept. 20.—It was announced yesterday that Miss Emily C. Coates of Chicopee will succeed Miss Frances A. Wesley of Rutland, Vt., as children's librarian at the public library. Miss Coates is a graduate of the Chicopee high school, studied one year at the Fitchburg Normal school, trained in the Greenfield library and is now on the library staff at Chicopee.

DIVIDEND DECLARED

NEW YORK, Sept. 19.—The American Agricultural Chemical Co. directors today declared a quarterly dividend of 1¾ per cent. on the common stock, increasing the annual return on that issue from 4 to 5 per cent.

HUGHES RAPS WILSON AT PEORIA, ILLINOIS

CALLS DEMOCRATIC PARTY A "PARTY OF BROKEN PROMISES"—CLAIMS EXTRAVAGANT

PEORIA, Ills., Sept. 19.—Charles E. Hughes, opening his second presidential campaign trip in an address here today, characterized the democratic party as a "party of broken promises, which now presents extravagant claims."

The nominee took up point after point touched on in President Wilson's speech of acceptance and declared that "the claims made therein were extravagant and that nothing of the sort had been accomplished."

"I believe," Mr. Hughes said, "that credit should be given where credit is due, but I think it important that no man should claim to have done what he hasn't done."

Mr. Hughes' address was made at the republican state convention. Continuing, he said:

"Our opponents present a record of broken promises. They promised to reduce the cost of living. They have not touched it.

"They promised to prevent waste and extravagance. They have been more extravagant in the recent congress, as I am informed on unimpeachable authority, than any preceding congress.

"Our opponents promised to apply the principles of the merit system. They have betrayed the merit system.

"Our opponents promised to reduce useless offices. Instead they have created useless offices.

"Our opponents promised that the rights of American citizens should be maintained throughout the world—their rights with respect to life and property. They have shamelessly failed to perform that promise.

"Acts are facts and extravagant claims cannot deceive the intelligent electorate.

"Our opponents claim they have clarified the anti-trust law by definition. I may say here and now that they have done nothing of the sort. They claim to have recuperated the merchant marine. They have done nothing of the sort.

"The federal reserve act, as endorsed by the administration and presented to congress was a wholly unworkable bill.

"Our opponents claim to have emancipated child labor. As a body they have not emancipated child labor.

"It is said that American business has been aided—and it is the most extraordinary claim of all—by the passage of the Underwood bill. There is the true relation of our opponent to our American enterprise. It was a bill which closed factories, halted industry and sent forth our working men in hundreds of thousands on the street looking for employment.

"An aid to business—yes, that is the conception of our opponents of what is an aid to American industry. The sooner we get away from that situation and trust American enterprise and believe in the republican doctrine of protection to American industry, the sooner we will lay the basis for enduring prosperity in this country."

LEWIS GUN "MAKES GOOD" ON FIRING LINE; REJECTED BY AMERICAN ORDNANCE EXPERT

Photo by American Press association

American army officers, especially those in charge of ordnance matters, headed by Gen. William Crozier, are greatly wrought up by the assertion that the Lewis machine gun rejected by the United States army has proved its great worth on the British firing line in France. The Lewis gun was invented by Col. Isaac N. Lewis, United States army, retired, and was offered free to the Washington government. It is a 26-pound rapid firer. The British army has more than 30,000 Lewis guns, the American about 200. No. 1 in the pictures, British soldiers using machine gun in trenches; No. 2, General von Donop, British master of ordnance, who approved the Lewis gun, and No. 3, Gen. Crozier, who prefers others; No. 4, British machine gunners was gas masks; No. 5, Col. Lewis, inventor of the gun.

ALL THAT WAS LEFT OF ZEPPELIN BROUGHT DOWN NEAR LONDON

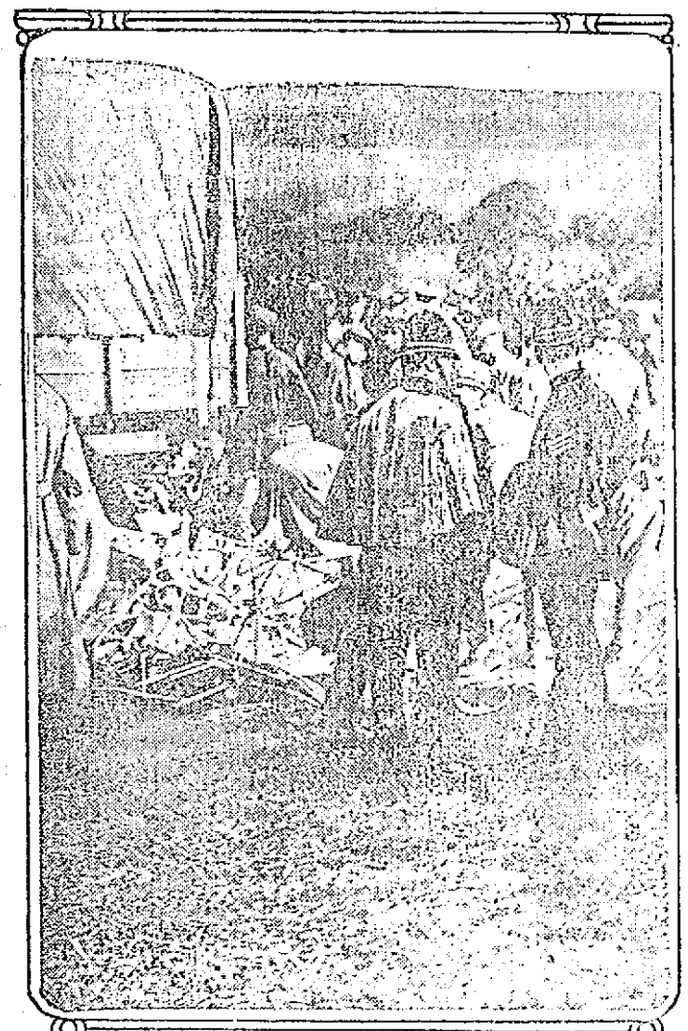

WRECKAGE OF ZEPPELIN IN ENGLAND

The proverbial grease spot might be brought into play in describing this picture of the wrecked Zeppelin brought down at Cuffley, England, on the far northern outskirts of London on Sept. 3 last. This is the first picture of the wreck to arrive in this country, and, while not a very great deal of the wreckage can be seen here, a little stretch of your imagination and fact gives a wonderful story. Just picture the great drop to the earth, then the awful impact with the ground, and you can easily see the once mighty airship of steel and aluminum, a battered mass. The Victoria Cross was bestowed upon 21-year-old Lieut. Leefe Robinson of the Royal Flying corps for bringing down the Zeppelin raider. The award of the cross has given universal satisfaction in England, and Robinson's name is on everybody's tongue.

Photo by American Press Association

Stock Market Closing Prices Sept. 19

FOR COMPLETE REPORT OF TODAY'S CLOSING PRICES SEE LATER EDITION

NEW YORK MARKET

Stocks	High	Low	Close
Allis Chalmers	26⅛	25½	26
Am Beet Sugar	94¾	93½	94
Am Can	64½	63¾	63½
Am Car & Fd	68¾	66½	66½
Am Cot Oil	55½	55	55½
Am Hides L Com	11¾	11⅛	11⅛
Am Hide & L pf	61½	61	61
Am Locomo	79¾	78¾	78¾
Am Locomo pf	105	104¾	105
Am Smelt & R	108⅝	107⅝	107⅞
Am Smelt & R pf	114⅝	113⅝	114¼
Am Sugar Rfn	111½	110⅞	111⅛
Anaconda	51¾	50½	50⅞
Atchison	106¼	105⅝	105⅞
Atchison pf	100½	100	100
Baldwin Loco	94	89½	89¾
Balt & Ohio	89¾	89¼	89¼
Beth Steel	561	550	550
Cal Pete	24⅝	22½	22½
Cal Pete pf	52½	49½	50½
Canadian Pa	179	178¼	178¼
Cast I Pipe Com	22⅞	22⅝	22⅝
Cent Leather	64¼	63⅝	65¼
Ches & Ohio	65¼	64¼	64¼
Chi & Gt W Com	14	13	13
Chic R I & Pac	26	18½	19½
Chile	20⅛	19⅞	20
Col Fuel	55⅝	54¼	54½
Consol Gas	138½	138	138
Corn Products	16	16	16
Crucible Steel	96	91	94¼
Den & Rio G pf	34¾	33¾	34¼
Dis Secur Co	48½	48	48
Erie	39⅞	39	39¼
Erie 1st pf	54¾	51	51⅞
Gen Elec	175¾	173	173
Goodrich	73	72¼	72½
Gt North pf	120¼	119⅞	119⅞
Gt N Ore ctf	43¾	42¾	42¾
Illinois Cen	104½	103	103½
Int Met Com	18½	17⅞	17⅞
Int Met Com pf	74½	74	74
Int Mer Marine	48⅝	47¾	47¾
Int Mer Marine pf	122⅛	119¾	119¾
Int Paper	30	28⅝	28⅞
Int Paper pf	94⅞	94	94
Kan City So	26½	26	26¼
Lehigh Valley	82¼	80½	80¾
Louis & Nash	132¼	132¼	132¼
Maxwell	92¾	91½	92¼
Maxwell 1st	87¼	87	87
Maxwell 2nd	57¾	56¾	56¾
Mex Petroleum	116	113⅞	114
Missouri Pa	4½	4⅛	4⅛
Nat Lead	70⅞	69¾	70¼
N Y Air Brake	112¼	112¼	112¼
N Y Central	108⅞	107⅞	108¼
Nor & West	131¼	131	131
North Pacific	112⅞	112¼	112½
Ont & West	27½	27	27
Pacific Mail	28¼	28¼	28¼
Pennsylvania	57½	57¼	57¼
People's Gas	106½	106	106¼
Pitts Coal	33¼	33¼	33¼
Pressed Steel	60¼	59⅞	59⅞
Ry St Sp Co	55¼	55⅛	55⅛
Reading	111¾	111⅛	111⅞
Rep Iron & S	67⅞	66⅞	67
Rep I & S pf	110	110	110
St Paul	96¾	95¾	95¾
So Pacific	101⅞	100⅞	100⅞
Southern Ry	29¼	28⅞	28⅞
Southern Ry pf	68⅞	68¼	68⅞
Studebaker	137⅞	129¼	129½
Tenn Copper	25⅞	25	25⅛
Texas Pac	13	12¾	13
Third Ave	61½	61	61½
Union Pacific	147½	146⅞	146⅞
Union Pac pf	83	82⅞	82⅞
U S Ind Alcohol	132¼	126½	126⅞
U S Rub	73½	58⅞	58⅞
U S Rub pf	114¼	114	114
U S Steel	105	102⅞	103¼
U S Steel pf	121¼	120½	120⅞
U S Steel 5s	105⅞	105¼	105½
Utah Copper	86½	85¼	86¼
Va Chem	44⅞	44⅛	44⅞
Westinghouse	65⅞	65⅞	65
Western Un	101	100⅞	100⅞

INITIAL OPERATIONS WERE IRREGULAR

NEW YORK, Sept. 19. Further signs of realizing sales were indicated by the irregular course of today's initial operations, although gains outnumbered recessions. Rails moved unevenly, Reading, Union Pacific, Baltimore and Ohio, Chesapeake & Ohio and Eries scoring substantial advances, with fractional declines in other leaders of that group. Munitions, equipments, petroleums and coppers were higher by one to two points, and Continental Can led its special class at an advance of almost 3 points. Further improvement was shown in the first half-hour. Reading, General Electric and U. S. Steel being the foremost features.

Trading during the forenoon, which was on a more moderate scale than at any similar period in the past fortnight, resolved itself into a contest between opposing professional interests, the bear faction showing greater activity. Selling concentrated upon Steel, Union Pacific, Reading and other leaders, but exercised little more than temporary effect. Speculative issues, yielded to occasional pressure, but this was overcome later when rails responded to a renewed demand. Sugar stocks also developed marked strength. Bonds, especially international issues, were irregular.

Steel stimulated the entire market in the afternoon, rising to the new record of 103 on the usual turnover of large individual lots. Rails also recovered appreciably and various specialties increased their gains of the morning.

Standard stocks lost much of their advance in the last hour, when issues of minor importance were put forward at variable gains. The tone was irregular.

MONEY MARKET

NEW YORK, Sept. 19. Mercantile paper, 3½. Sterling, Sixty day bills 4.71½; demand, 4.75½; cables, 4.76. Francs: Demand, 5.86, cables, 5.85½. Marks: Demand, 70; cables, 70½. Kronen: Demand, 12½; cables, 12½. Guilders: Demand, 40½; cables, 41. Lires: Demand, 6.40; cables, 6.35. Rubles: Demand, 32½; cables, 32½. Bar silver, 65¾. Mexican dollars, 50¾. Government bonds, steady; railroad bonds, irregular.

Time loans firm, 60 days, 3½ to ⅞; 90 days, 3½ to 3¾; six months, 3½ to 4.

Call money steady; high, 2½; low, 2½; ruling rate, 2½; last loan, 2½; closing bid, 2½; offered at 2½.

EXCHANGES AND BALANCES

NEW YORK, Sept. 19. Exchanges $752,225,752, balances $35,698,500.

BOSTON MARKET

RAILROADS

Stocks	High	Low	Close
Boston & Albany	175	175	175
Boston Elevated	74½	74½	74½
Bos & Maine	42½	42	42½
Fitchburg pf	89¾	89¾	89¾
N Y & N H	61¾	61	61

MINING

Stocks	High	Low	Close
Adventure	3¼	3¼	3¼
Ahmeek	105¾	105¾	105¾
Algomah	1½	1½	1½
Alaska Gold	14¼	14	14
Allouez	66¾	66	66
American Zinc	42½	41½	42⅛
Arcadian	7¼	6¾	7¼
Arizona Com	12⅞	12¼	12¾
Butte & Superior	66¼	65⅞	65⅞
Cal & Arizona	71	71	71
Cal & Hecla	55	55	55
Chino	53½	53	53¼
Copper Range	65	64	64
Daly-West	3	2	2
E Butte	16	15⅞	15¾
Granby	88	87½	88
Greene-Cananea	19½	19	19⅛
Hancock	13½	13½	13½
Inspiration	61⅞	60⅞	60⅞
Isle Royale	31¼	31	31
La Salle	5¼	5	5
Mass	14¼	14¼	14¼
Mayflower	3	3	3
Miami	37⅞	37½	37¾
Mohawk	91¼	90⅞	90⅞
Nevada	21⅞	21⅛	21⅛
Nipissing	8¼	8¼	8¼
North Butte	21	21	21
No Lake	2⅞	2	2⅛
Old Dominion	65½	65¼	65½
Osceola	92	91½	91½
Quincy	65⅞	65¼	65½
Ray Con	23¼	23⅛	23⅛
Santa Fe	2½	2½	2½
St. Mary	57⅞	57½	57½
Shannon	9⅞	9⅞	9⅞
Shattuck-Ariz	30½	30	30⅞
Superior	18½	18½	18½
Superior & Boston	5⅞	5⅞	5⅞
Tamarack	39¼	37⅞	39
Trinity	6⅞	6½	6½
U S Smelting	75	73	73⅞
Utah-Apex	4	4	4
Utah Cons	14	13⅞	14
Utah Metal	7½	7¼	7¼
Winona	5¼	5	5

TELEPHONE

Stocks	High	Low	Close
Am Tel & Tel	133¼	133	133
New Eng Tel	128¼	128¼	128¼

MISCELLANEOUS

Stocks	High	Low	Close
Am Ag Chem Com	51½	51⅛	51½
Am Woolen	48	48	48
Am Woolen pf	96½	96½	96½
Island Creek Coal	43	42	42
Mass Elec pf	38	38	38
Pond Creek	15½	15⅞	15½
Swift & Co	132⅞	132½	132¼
United Fruit	103½	103	103½
United Sh M	55	54½	55
United Sh M pf	30½	30½	30½
Ventura	7¼	6⅞	7

BOSTON MARKET

BOSTON, Sept. 19. A broad market for copper shares developed few issues of special interest in the early trading today. The tone was one of general steadiness, with a few recessions.

COTTON MARKET

NEW YORK, Sept. 19.—Cotton futures opened barely steady. October 16.71; December 16.24; January 16.04; March 16.19; May 16.35.

Futures closed firm. October 16.81; December 16.18; January 16.26; March 16.42; May 16.57. Spot steady; middling 16.16.

NO MORE 6 RIDE TICKETS ON BAY STATE

BOSTON, Sept. 19.—The Bay State Street Railway Co. today filed notice with the public service commission announcing the withdrawal on Oct. 15 of the six-ride tickets, sold heretofore for 25 cents on its lines in Fall River. This action, it was stated, was based on the recent report of the commission denying the company's petition for an increase in fares to six cents. Whether the new schedule for a flat five-cent rate is in accordance with its findings of Aug. 31 will be decided by the commission without a public hearing.

From Yesterday's Late Edition

ROPER MURDER TRIAL

Continued

AT SCENE OF MURDER

Jury With Judge and Lawyers Visited the Roper Greenhouses at Tewksbury

The jurors who were chosen yesterday at the court house in East Cambridge to try Albert J. Roper, who is charged with having murdered his father in the latter's greenhouse at Tewksbury on the night of March 1st, spent the greater part of the day in viewing the places which will be called to their attention during the progress of the trial.

Court opened at ten o'clock this morning and after Major Robert J. Crowley, deputy district attorney, who is conducting the case for the commonwealth, explained plans and blue prints to the jury, William H. Wilson, Esq., senior counsel, for the defense also addressed the jurors.

It was agreed that a view be taken of the scene of the murder and other places and Sheriff John F. Fairbairn and Court Officers Edward J. Burns, Willard Jones and Frederick Peabody were placed in charge of the jurors to see that they would not separate, nor talk to any persons and also that they would be brought back safely.

It was shortly after 10.30 o'clock that seven automobiles containing the jurors, court officers, counsel for the defence, Major Crowley and an assistant and members of the press left the court house at East Cambridge.

The first place visited was a fruit store on Wait street, Roxbury, where the jurors were told to note the location of the telephone, and next they were taken to 16 Wait street and viewed the apartments formerly occupied by Mrs. Jessie Fox, the principal witness for the defense. These premises were examined in minute detail, for the contention of the defendant is that on the night of the murder he was in this house and caring for two of Mrs. Fox's children. The lock on the outer door, the location of the different rooms and various other apparently minor details were viewed.

After leaving Roxbury the procession moved to the New Richwood hotel in Tremont street, Boston. At this place the jurymen did not leave their machines but were shown the location of the place.

The automobiles then went to the Reading depot where a stop was made and then to Reading square, where electric cars pass that go to and from Tewksbury.

After spending several minutes in the square, the machines proceeded along the Lowell road towards Tewksbury and a stop was made at Foster's corner and also at Foster's turnout. At the latter place the jury was told to note the location of the telephone box belonging to the Bay State Street Railway Co.

The next place visited was Chandler's turnout and the jury was also instructed to note the telephone at this place. The Chandler residence was also pointed out and the jurymen were told to note a certain stone wall on the right hand side of the road, certain houses, the general lay of the country in the vicinity, etc.

It was nearly 1.30 o'clock when the jurors arrived at the Roper residence in Tewksbury. They were shown the exterior of the house, asked to note the size of the building, the location of the rear door and the distance from that door to the door leading into what will be known as the "long" greenhouse.

Upon entering the greenhouse they were told to pay particular attention to the number of aisles, the location of the wheels which operate the ventilators, the thermometers near each wheel and also the height of the flower benches from the floor.

The packing room, so-called, was also visited and there Messrs. Crowley and Wilson called the attention of the jurors to various things, also in the boiler house, and later the door leading into the "long" greenhouse was inspected.

Next the jurors were taken across several fields in order to get an idea of the general layout of the territory in the vicinity and were also shown the Chandler house which is on James street near the main road.

The party then went over to Mud Pond in Tewksbury and after having a general view of the place came to this city where dinner was had and during the latter part of the afternoon the jurymen returned to Cambridge where they were placed in one of the court-rooms which has been fitted out as a temporary hotel for the jurors, 12 small iron beds having been placed in position for the men.

The formal opening of the trial and the taking of testimony will take place tomorrow morning when opening addresses will be made and witnesses for the commonwealth heard.

Shortly after the opening of court this morning Major Crowley addressing the jurors, said: "This complaint is made by the commonwealth against Albert J. Roper, charged with the crime of murder upon his father, Albert J. Roper. The commonwealth and counsel for the defendant have agreed for your benefit that we shall take a view of the premises connected with this affair. And so this morning we will start and cover the ground that the commonwealth and the defendant have practically agreed upon as the territory which takes in all the facts in this case.

"We will start from here and go to a house at No. 16 Wait street, Roxbury. That is a place where we will look at the house and the room or rooms on the first floor. We will then go from there in as direct a line as possible to the North station and we will ask you to judge just about how much time would be taken to go from that house in Roxbury to the station.

"We will also go to Reading, to the Reading depot, and from the Reading depot we will go to Reading square. From that place we will go to Tewksbury, to Foster's corner and Foster's turnout and to Chandler's turnout and from that place will go to the premises where the body of the murdered man was found."

Major Crowley then referred to a drawing and blue print, the former being of the greenhouses and the latter the territory around Tewksbury. He said: "This is a map of Tewksbury and here is the main road and electric car line which leads into Boston. This going down here is known as Pleasant street and that is or was the home of Albert Roper, the man who was murdered."

He then explained the plan showing the greenhouses and asked the jurors to note the distance between the greenhouses and the home of Mr. Roper. Major Crowley spent some little time explaining the interior of the greenhouses and telling the jurors to note certain places.

At the conclusion of the deputy district attorney's address Lawyer Wilson addressing the jury said: "I think we should also note the location of the New Richwood hotel and Sullivan square and note the distance between those two places and how long it would take to go from one to the other either by foot or by electric car. I would also ask you to bear in mind the location of the telephones at Foster's and Chandler's turnouts on the Lowell-Reading line of the Bay State Street Railway. I don't think it necessary to call your attention at this time to other points which will be shown you."

ENGINEER R. M. WHITTET VIEWED HALE'S BROOK

Rufus M. Whittet, assistant chief engineer, came to this city this morning for the purpose of surveying Hale's brook, the engineer's visit to Lowell being at the request of Dr Allen McLaughlin, state health commissioner, and the purpose of the survey to determine whether or not the sanitary conditions of the brook require attention.

Accompanying the engineer were Rep. John J. O'Connell, who urged the investigation; Rep. Dennis A. Murphy, Rep. Fred Crosby and Senator George E. Marchand.

DEATHS

LEVESQUE—Jean Baptiste Levesque, aged 43 years, died today at his home, Lakeview terrace. He leaves his wife, a son, Ernest; a foster son, Leo; three foster daughters, Lillian, Rose and Elizabeth; five brothers, Joseph in Canada, Pierre, Francois, Louis and Arthur of this city and a sister, Mrs. Francois Cote of this city.

FUNERALS

SAUVAGEAU—The funeral of William G. Sauvageau took place this morning from the funeral parlors of Undertakers Amedee Archambault & Son. High mass of requiem was celebrated at Notre Dame de Lourdes' church at 8 o'clock by Rev. J. B. A. Barette, O.M.I. The bearers were Jas. Connor, Peter Gullek, Moderic Benoit and A. Duval. Burial was in St. Joseph's cemetery, where the committal prayers were read by Rev. Leon Lamothe, O.M.I.

LEFEBVRE—The funeral of Onesime Lefebvre took place this morning from the home, 7 Common street. Solemn high mass of requiem was celebrated at St. Jean Baptiste church at 10 o'clock by Rev. Julian Racette, O.M.I., assisted by Rev. Joseph Boldue, O.M.I., and Rev. Augustin Graton, O.M.I., as deacon and sub-deacon. The bearers were Wilfrid, Wilson, Primo and Jules Lefebvre, Henri Couture and James Burns. Among the floral offerings were tributes from the family, Mr. and Mrs. P. N. Cossette, Mr. and Mrs. Lemieux and others. Burial was in St. Joseph's cemetery, where the committal prayers were read by Rev. Rosario Talbert, O.M.I. Funeral arrangements were in charge of Undertakers Joseph Albert & Son.

LOCAL NEWS

Miss Ellen Gates of the Lowell General hospital staff has returned from a vacation spent in Canada and at Niagara Falls.

John McKinley, of Cook, Taylor & Co., is in New York looking over fall and winter styles.

Smoke coming from the building at the corner of Middlesex and Thorndike streets caused somebody to telephone to the Central fire station for assistance about 12.20 o'clock this afternoon. The firemen responded but found no blaze.

PLOT TO CUT CANADAS' WINTER FOOD SUPPLY

AGENT OF CANADIAN GOVERNMENT AND PRIVATE DETECTIVE INVESTIGATING

SARNIA, Ont., Sept. 19.—It was learned here today that agents of the Canadian government had private detectives are investigating what is alleged to be a plot to curtain Canada's winter food supply.

More than 50 canning factories in Ontario are operating under heavy guards.

Investigation of a fire which destroyed a large canning factory here the night of Sept. 14, is said to have developed the fact that the fire started from the outside. The loss was $300,000. An investigation is being made of a fire which destroyed the St. Thomas Pulp & Paper company's plant at St. Thomas, the night of Sept. 16, with a loss of about $50,000.

SUMERIAN EPIC FOUND

Tells Story of Reconstruction of Civilization After the Deluge—Found on One of the Famous Nippur Tablets

PHILADELPHIA, Sept. 19.—A Sumerian epic that tells the story of the reconstruction of civilization after the deluge has been discovered on one of the famous Nippur tablets in the University of Pennsylvania museum. Announcement of the discovery and the completion of the translation of the epic was made yesterday by Dr. Stephen H. Langdon, assistant curator of the museum here.

The epic, according to Dr. Langdon, takes up the history of civilization after Paradise, the fall of man and the flood, and is a sequel to the Sumerian epic which he translated a year ago. The fragment which contains the latest story is four and one-half inches long and one inch thick.

Bright, Sears & Co.
WYMAN'S EXCHANGE
Bankers and Brokers
SECOND FLOOR

NEW INDUSTRY MAY COME TO LOWELL

The Sun is informed by a Boston manufacturer that his company is ready to start a factory in Lowell for the manufacture of silk dresses and waists provided the necessary number of skilled help can be obtained. The industry requires experienced female operatives on silk fabrics, but as such help is scarce the firm is doubtful whether it could secure the number necessary to make the start. The work is paid for by the piece or at a certain rate per garment, and it is stated that experienced hands can make a good wages pay, say from $12 to $18 after getting acquainted with the work.

Doubtless many women would be glad to secure employment of this kind, and hence in order to help in bringing the business to Lowell The Sun would suggest that those who wish for such employment apply by letter addressed "Manufacturer, Care of Sun Office," stating address and experience.

Should the business be started here, it might eventually grow to large proportions.

PRES. WILSON TO MEET ATTACKS OF HUGHES

MAPS OUT PROGRAM ON RAILROAD EIGHT-HOUR LAW—McCORMICK PRESENT

LONG BRANCH, N. J., Sept. 20.—President Wilson and Vance C. McCormick mapped out here today a program for meeting the attacks of Charles E. Hughes on the railroad eight-hour law.

Asserting that the democrats would show that the president placed before congress a complete program to meet the recently threatened strike, Mr. McCormick asserted that Mr. Wilson is prepared to urge strongly during the next session of congress the enactment of this program.

When the entire plan of the president is fully understood the people of the country would join in praising Mr. Wilson, the chairman said. The republicans, he declared, seem to ignore everything in the program except the one item passed by congress. Mr. McCormick added that it would be shown clearly how the president plans to minimize the possibility of a repetition of the railroad situation which arose recently.

The chairman was not ready today to announce any additional speaking arrangements for Mr. Wilson but said that correspondence had been begun regarding several. He plans to return here next Tuesday for another conference with the president.

GORKY'S SON LOST AN ARM AT ARRAS BATTLE

LIEUT. ZINOVI PECHKOFF VISITS AMERICA—WAS DECORATED BY FRENCH GOVERNMENT

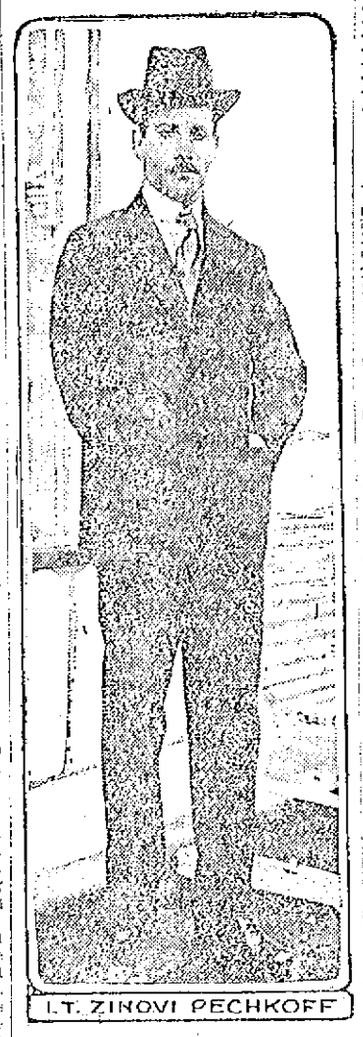

LT. ZINOVI PECHKOFF

Lieutenant Zinovi Pechkoff, a son of Maxim Gorky, the Russian novelist, is now visiting America, having arrived a few days ago. He lost his arm at Arras while leading his men of the Foreign legation against the German trenches. He was decorated by the French government with the war cross with palms and has come here to spend three months lecturing. The lieutenant, who is a modest young soldier, explained that he lost his arm through being hit with an explosive bullet.

REPORTER COMMITS SUICIDE

LOS ANGELES, Cal., Sept. 20.—Harry Howland, who claimed he was a legatee of the Howland estate held in trust for distribution after the death of Mrs. Hetty Green, sat at his desk in a Los Angeles newspaper office where he was employed as a reporter and drank poison last night. He died shortly afterward. Grief over the death of his wife in Kansas City, Mo., several months ago was said to have been the cause.

Dolye's famous orch, Tuhr eve, N. Ell.

If you want help at home or in your business, try The Sun "Want" column.

OPPORTUNITY ADLETS

LITTLE ADS FOR THRIFTY PEOPLE

MONEY SAVING HINTS FOR YOU

Designed to Place Before the Public the Merchandise, Craftsmanship and Special Service Offered by Exclusive Concerns That are Not Generally Advertised

A series of "Little Ads," arranged under their respective titles for ready reference, devoted to the interests of everybody. In other words, a sort of Daily Market Meeting Place for Buyers and Sellers, telling of Good Things to Eat, to Wear and to Enjoy, and serving as a Business Barometer and Trade Invigorator. These Adlets will place you in touch with live, progressive merchants who have special bargains to offer. They will aid you in economical buying. Will sell and exchange things for you. Will find competent help for you. Will assist you in obtaining a lucrative position. Find buyers for your house, lot, farm, furniture, your store, your lease, your equity. They work day and night with resistless persistence. We want you to read them every day. Make them your Business and Household Companion, because they will help you, and more important than all, you may feel assured these advertisers are worthy of your confidence, or they would not be permitted to use the columns of The Sun. On this page will also be found Probate and other Legal notices.

—PHONE— 4100 —SUN—

—PHONE— 4100 —SUN—

SPECIAL NOTICES

J. N. A. LACHIER & SON, manufacturers of roots and herbs medicines, have removed their offices from 44 Moody st. to 65 Austin st. Consultation free. Satisfaction guaranteed to everybody. Office hours: 2 to 5 and 7 to 9 p. m. every Thursday.

MISCELLANEOUS WANTS

HIRE CAR for hire; long or short trips; rates very reasonable. Tel. [illegible]

LACE CURTAINS laundered at 35c a pair, at 1361 Gorham st. Tel. 2511-M.

J. H. MARTIN

is a familiar name when thinking of

PICTURE FRAMING

For more than 20 years I have been making picture frames that adorn the walls of hundreds of homes. 121 Central st. Up one flight, over Boulter's shoe store. Drop in and see our place.

POULTRY

Live Poultry Wanted

Hens, chickens, pullets, ducks and geese. Send card or tel. 4768-W.

G. H. BARTON, CHELMSFORD

SALVARSAN "606"

Given at Dr. Engdahl's Lowell office for BLOOD POISON, LOCOMOTOR ATAXIA and SKIN diseases. Blood tests made. Also treats diseases of the eye, ear, nose, throat, stomach, liver, kidneys and bowels.

RHEUMATISM, neuralgia, neuritis, lumbago, sciatica, RHEUMATOID ARTHRITIS, gout, catarrh and epilepsy. CANCER, TUMORS, chronic blood and nervous diseases of men and women, hydrocele, varicocele, stricture, piles, hernia, fissures, ulcers and prostatic diseases WITHOUT THE KNIFE. Investigate my methods of treatment. FEES REASONABLE. Lowell office 97 Central st. Hours, Wed. Sat. 2-4, 7-8. Consultation, Examination, Advice, FREE.

TO LET

12-ROOM HOUSE to let ([illegible]) family; best neighborhood; will be vacated Oct. 1; call mornings. [illegible] Fletcher st.

MODERN FLAT to rent, Oct. 1st, at 67 Gates st., rent $28. Phone 1674-M, or call at 65 Gates st.

SMALL FURNISHED ROOM to let, with board for a nice young lady; good home. At 88 Easton st., South Lowell, near Cardigan shop.

ROOMS to let for light housekeeping, $2 week. 53 Lee st.

FURNISHED ROOMS to let, steam, gas and bath. Apply 202 South st.

OFFICES—Whole of third floor in the Lowell Five Cent Savings Bank building to let; formerly occupied by John A. Stevens, Engineer.

OFFICE—Large office, [illegible] by 11 feet on the second floor of the Huntington building, 32 Central st.; good light and ventilation, for rent. Will be partitioned off to suit a desirable tenant and will be rented or leased at a very reasonable rent. Apply to Building Manager, 401 Sun bldg.

FOR RENT

About 8000 sq. ft. at 125 Middle st., ground floor and basement. Low insurance; steam heated; in exceptionally good condition.

W. P. BUTTRICK, 710 Sun Bldg.

BUSINESS CHANCES

BOARDING and lodging houses, stores of all kinds, barber shops, restaurants, for sale; prices to suit any purse. Middlesex Service Bureau, 108 Middlesex st. Tel. 4119.

BUSINESS FOR SALE

Wishing to retire from business we will sell one of the oldest plumbing, heating and sheet metal establishments in Lowell. We have reduced our stock about two-thirds and will sell at appraisal value. A grand chance to go into a good business with a large patronage.

WM. McLARNEY & CO.
11 THORNDIKE STREET

WANTED

BUNDLE WASHING wanted. Call 120 Suffolk st., second floor, right flat.

WOULD LIKE WORK 2 or 3 days a week or steady work. Own horse and wagon; light or heavy work. D. Vylder, 271 Cumberland road.

YOUNG MAN wants position as elevator boy; experienced. Address G 23, Sun Office.

CLAIRVOYANT

PROF. LA. DREW

WORLD'S GREATEST CLAIRVOYANT AND PSYCHIC PALMIST

Calls you by name and tells the object of your visit without asking a single question. Names enemies and friends. Tells whom and when you will marry; if the one you love loves you; whether wife or sweetheart is true or false; how to influence anyone you desire, even though a thousand miles away. Develops personal magnetism, unites the separated, and causes speedy and happy marriage with the one of your choice. Gives advice on all matters of business.

REMOVES EVIL INFLUENCES

Do you find the one you have bestowed your affections and trust upon acting Cool and Indifferent? Has a rival or obstacle of any kind crept between you and your future hope, or has the demon run assailed the quietude of your happy home? If so, Come to This Gifted Medium and find help. I will guarantee to tell you who is your rival; also tell you how to win your heart's desire quickly and overcome your rivals or obstacles existing between you and your future happiness.

ARE YOU IN TROUBLE?

A true Clairvoyant is born, not made. I am different from all others because I not only read your life like an open book, but also help you out of your troubles. For instance, what good would it do you simply to be told that you had a rival or enemy in your path, unless you were told just how to overcome them; or in case you want to win the love of any certain one, would you not be satisfied just to be told about it? Of course you would rather know how you could win your desire? In fact, it does you no good to be simply told of your troubles unless the Clairvoyant is able to point out the path to success and happiness. I will accept no fee unless you receive perfect satisfaction and find me superior to all others.

REGULAR $2.00 READING THIS WEEK, 50c

Permanently Located 47 Kirk St.
Hours From 10 a. m. to 8 p. m.
Sundays, 12 m. to 5 p. m.

NEW MEDFORD CITY HALL

MEDFORD, Sept. 20.—The last stone was turned for the corner stone of the foundation of the new Medford city hall by Mayor Hakes about [illegible] this afternoon in the presence of a number of city officials and members of the city government.

The [illegible] used on this occasion showed [illegible]. He made a few remarks [illegible] pleasure and the satisfaction that the citizens of Medford take in seeing the [illegible] of the work on the much talked of structure. He [illegible] the controversy which [illegible] for a century over the [illegible] of the new town and city hall to be built on the ancient structure built in [illegible] and twice partly destroyed by fire.

The exercises were witnessed by a number of citizens from the [illegible] on Main and High streets, Medford square.

RAPS JITNEY DRIVERS

LAWRENCE, Sept. 20.—In disposing of a case of violation of the city ordinances by an automobile driver Judge Mahoney in district court yesterday took occasion to severely criticize traffic conditions in this city. He said that prison discipline had not the slightest effect on the law, as could be seen any time of the day on Essex street. [illegible] jitney drivers.

There are [illegible] a speedway out of Essex st. He declared that drastic measures should be taken to stop it. The case on trial was that of William Kirkman, who was charged with failing to stop when signalled by a traffic officer and with operating a car in a reckless manner. The officer said that the car was travelling 40 or 45 miles an hour and he had [illegible] Kirkman, who was trying to catch a train for a wedding party. A fine of $10 was imposed for failing to stop and the other case was placed on file. Kirkman claimed that he was driving the car as an accommodation for a friend.

HELP WANTED

HIGH SCHOOL BOY wanted for afternoon work. Must be over 16 years of age. Call at 5 o'clock. Max J. Nates, 56 Jackson st.

CARPENTERS wanted to work on concrete forms. New buildings, corner King and Middlesex sts. Burgess Long Co.

BUTTONHOLE OPERATORS, stitchers and finishers wanted. Apply Adams Bros., 150 Lincoln st.

BOY wanted in blacksmith shop to work and ride horses. Apply M. J. Cahill, 324 Market st.

TEN EXPERIENCED GIRLS wanted at once for alteration room. Boston Ladies' Outfitters, 94 Merrimack st.

ONE PULLER OVER, two finishing machine operators, one pale liner, two stitchers in lasting department, two top stitchers in stitching department wanted on boys' shoes. Federal Shoe Co., 105 st.

WOMEN wanted for top stitching. Apply Adams Bros. Co., 53 Stackpole st.

KITCHEN GIRL wanted. 5 and 6 Dutton st.

FANCY IRONER wanted. Lowell Laundry, 147 Church st.

FIRST CLASS TREERS wanted. Apply to Adams Bros., Lincoln st.

GIRL wanted for general housework, one who likes children. Apply to Mrs. Lavender, Billerica ave., North Billerica, Mass.

AT CLOTHING SALESMAN wanted to take the agency in Lowell, Mass., selling "Wonder Clothes" from maker to wearer at no more, $11, no less. Good opportunity for a live wire. Apply The Wonder, 802 Broadway, New York City.

YOUNG MAN wanted as waiter at D. L. Page Co.'s lunch room; must be experienced. Apply to Mr. Cole.

GENERAL HOUSEGIRL wanted. Must be a good cook. Easy position. Inquire 222 Central st.

WOMAN wanted to do washing, ironing and cleaning. Inquire 221 Pine st.

ALL ROUND HOUSE GIRL wanted. Apply 4 Webster st.

MAN wanted by the day on farm. Apply P. H. Brewster, Billerica Centre.

GIRL wanted to work in making room. Apply to Mr. Parsons, Adams Bros., 160 Lincoln st.

AN ELDERLY LADY or young girl wanted to assist in housework and help with two children. Apply 61 Hildreth st.

CHAMBER GIRL wanted. 179 Middlesex st.

YOUNG MAN, 18 years old, wanted to work all day or afternoons and evenings. A. W. Rows & Co.

GIRLS WANTED

Skein winders for bobbin and cone machines.
Shaw Stocking Co.

GENERAL WOOLEN MILL HELP

Wanted at once at Talbot Mills, No. Billerica.

LOST AND FOUND

LAUNDRY BUNDLE lost containing shirt. Finder please write P 67, Sun Office.

FRENCH POODLE female dog lost, between Farmland road and Stanley st. Reward. Mrs. Harmon, 53 Stanley st. Phone 2903-M.

WHITE CROCHETED BAG lost in St. Peter's church Sunday eve., containing sum of money. Reward for return to 198 South st.

BLACK POCKETBOOK lost containing large sum of money, in vicinity of postoffice. Reward for return to 56 Gorham st.

REAL ESTATE FOR SALE

7-ROOM COTTAGE for sale; near Blossom st.; just painted; near to car line. $1500. Easy terms. D. F. Leary, over Colt theatre.

COTTAGE HOUSE, 7 rooms, for sale. Inquire E. Brickett, 65 Dover st. Tel. 2361-W. morning and evening.

FOR SALE

SHOW CASE and cash register for sale. Apply 135 Cross st.

PARLOR STOVE for sale, good condition; call evenings. Inquire 91 Arcadian st.

PIANO for sale; mahogany upright, in good condition; only $85 cash. 141 Merrimack st.

LARGE BUTTER CHEST, good wall case, also bench for shoe shop to be sold cheap to make room. T. F. Daly, 215 Dutton st.

HIGH GRADE FURNITURE of seven rooms, for sale, consisting of hand carved sideboards, mahogany music cabinets, art squares, oriental rugs, quartered oak bureaus, chiffoniers, drop head sewing machines, book cases, etc., at things too numerous to mention. On sale now. Lowell Commission House, 155 Merrimack st. Tel. 3275.

AN OVERLAND ROADSTER for sale; in perfect condition, new paint, two new extra tires, tubes and lamps, also top, spare tube, curtains and shock absorbers. Apply 8[illegible] Low Building, cor. Merrimack and Middlesex sts.

KITCHEN RANGE in good condition [illegible] Inquire 20 Worth st.

MILK ROUTE or 12 cans for sale. Write P. O. Box [illegible]

LARGE [illegible] for sale cheap. Inquire 17 Merrill st.

BAKERS

BRAN HEALTH BREAD [illegible] Wholesome. Johnston's Bakery, 122 Gorham st.

BOOTS AND SHOES

BIGGEST SHOE BARGAINS [illegible] Something every day. [illegible] John Perry, 338 Middlesex st.

BOTTLERS

TABLE BEVERAGES for family and medicinal purposes. James Calnan, 1084 Lakeview ave. Phone [illegible]

CABINET MAKERS

FINE CABINET WORK, store and office fittings and furniture. John Shaw, 571 Dutton st. Phone [illegible]

CATERERS

SUPERIOR SERVICE for receptions, weddings, banquets and parties. Reasonable. R. J. Harvey, 42 John st. Phone.

CHIMNEY CLEANERS

CHIMNEY building expert, repairing and cleaning at reasonable prices. Wm. Cloutier, 31 West Third st. Tel 2181-W.

CHINESE RESTAURANT

CHIN LEE CO.—Chop suey. American food. Nicest place in the city. Open from 11 a. m. to 1 a. m. 65 Merrimack st.

CHIROPODIST

T. S. COTTRELL
Chiropodist
7 Merrimack Sq.

CLOTHES REELS

BUILDING AND REPAIRING clothes reels is our particular specialty. J. B. Caddell, 561 Dutton st. Phone 2188.

COAL—COKE—WOOD

THE OLD RELIABLE coal concern that always gives full weight. J. H. Smith's Son, 495 Broadway. Phone.

COAL—HAY—GRAIN

CLEAN COAL, delivered promptly by union help. Quality and service. Joseph Mullin, 953 Gorham st. Phone 560.

CONTRACTORS—BUILDERS

CONTRACTOR and builder, Arthur F. Rabeour, residence 984 Bridge st Res. phone 5042; shop 1316.

CUSTOM TAILORS

FAULTLESS FITTING garments cut in the prevailing mode. Full styles ready. John De Paulis, 189 Gorham st.

FASHIONABLE SUITS made to order for ladies and gentlemen. Plotkin & Son, 726 Gorham st.

LADIES' AND GENTS' tailoring, sanitary cleaning, dyeing, pressing and repairing. B. Tapper, 56 Branch st.

STYLISH SUITS from latest fall fabrics. See our 1916 sample cloths. Harry Raymond, 146 Gorham st.

SUITS TO MEASURE, $13 and up. Fit guaranteed. The Model Tailoring Co., 240 Gorham st.

DRESSMAKING

DRESSMAKING and millinery. Mrs A. E. Scraggs, 42 Chalifoux bldg.

DRESS PLAITING

P. B. KIRSCHNER, 236 Merrimack st., Lowell, Mass. Dress plaiting and buttons. Established 1885.

DYEING AND CLEANSING

W. A. LEW

Steam dyeing and cleaning of ladies' and gents' wearing apparel. 30 years in the business.
19 JOHN STREET

FEATHERS CLEANED

PLUMES cleaned and curled. Furs and gloves cleaned and repaired. Mrs A. E. Scraggs, 42 Chalifoux bldg.

FURNITURE

HOUSEHOLD GOODS, stoves, beds, bedsteads, rugs, new goods. Cash or credit. Finch, 160 Middlesex st.

HATS REBLOCKED

LADIES' FELT HATS remodeled in latest styles; also men's stiff and soft hats. Ryan, 251 Bradley block.

HAT BLEACHERY—Ladies' and gentlemen's straw and panama hats cleaned or dyed and remodeled into the latest styles. H. Hersey, dial 183 Middle st.

JEWELRY REPAIRING

SAM YAKA, 55 Gorham st., jewelry of all kinds. Prompt, reliable watch repairing.

R. T. MOWER & RAYMOND MOWER, Watchmakers and jewelers, 2 Merrimack st., upstairs. We will keep time.

ENTIRE SATISFACTION [illegible] in watches, clocks, jewelry and optical [illegible]. Price Jewelry Co., 317 Merrimack st.

LADIES' TAILORING

FALL STYLES are now ready. Up to the minute. The most perfect in fashion, cutting. Bradley building.

QUALITY TAILORED garments, the dependability and style. Plus tailored. Max Salomon, rooms 20 Bradley building.

WE INVITE LADIES to inspect our new fall styles. Suits $8 to $12. M. Poppel, 51 Gorham st.

LADIES' WEAR

SHIRT WAISTS—[illegible] new fall lines. Large assortment. Best garments. Lefkowitz, 283 Middlesex st.

MOTORCYCLES

BARGAINS in used machines. 1913 Yale motorcycle, $40; 1913 Yale motorcycle, $45; 1913 Indian motorcycle, $60; 1912 Indian motorcycle, $50; 1911 Indian motorcycle, $40. Others at special prices. Call and see them. Lowell Cycle Shop, 98 Gorham st.

MATTRESS MAKERS

HAIR AND COTTON mattresses made over. Best work. West End Spring Bed Co., 88 Fletcher st. Phone 3642.

OPTOMETRIST—OPTICIAN

SPECIALIST in the making of glasses for children. The highest grade, most intelligent optical service in Lowell. J. S. Moir, 311 Wyman's Exchange. Phone 1788.

PIANOS AND ORGANS

J. KERSHAW, piano and organs tuned and repaired. 60 Humphrey st. Tel. 971-M.

PLUMBING AND HEATING

GENERAL PLUMBING, heating, steam and gas fitting, jobbing and repairing. E. W. Devaney, 38 E. Merrimack st. Phone 2157.

RAZORS REHONED

BROKEN RAZORS re-ground. Honing and concaving a specialty. Gonsalves, 128 Gorham st. Phone 4334.

ROOFERS

ROOFERS—J. Burns & Son, slate roofers. Roofs repaired. Tel. 2252-W. 264 Concord st. Tel. 1436-J, 249 Pleasant st.

SECOND HAND FURNITURE

SECOND HAND FURNITURE of all kinds wanted. I pay highest price cash. A. Belanger, 559 Merrimack st. Tel. 1285-R.

SECOND HAND FURNITURE of any kind wanted; also roll top desks, safes, typewriters, phonographs, records, and books of any kind, second hand automobiles and parts. We pay spot cash. Call or write. Lowell Commission House, 855 Merrimack st. Tel. 3275.

CASH PAID for household furniture. Highest dollar full value, quick service. Call, write or phone 946-J. Jas. [illegible], 161 Middlesex st.

JUST DROP US A POSTAL and we will call and buy anything in the line of furniture you have to sell, no matter what it is. We will call and look at it and give you something. Don't give it away until you get our price. Call on or address T. F. Daly, 215 Dutton st.

SHOE REPAIRING

THE WHILE YOU WAIT SHOE REPAIRING CO. "Now Even Good Stock and Quick Service." 554 Middlesex st.

STOVE REPAIRS

STOVE LININGS, grates, water fronts, centres and other parts to fit all stoves and ranges are carried in stock. Quinn Stove Repair Co., 149 Gorham st. Phone 4756.

TAILOR'S TRIMMINGS

REMNANTS in all goods at half prices. Also coton goods in remnants. J. A. Steinberg, 660 Middlesex st.

SEPTEMBER

Sun.	Mon.	Tues.	Wed.	Thurs.	Fri.	Sat.
					1	2
3	4	5	6	7	8	9
10	11	12	13	14	15	16
17	18	19	20	21	22	23
24	25	26	27	28	29	30

TRAINS TO AND FROM BOSTON

Southern Div. To Boston Lve.	Arr.	From Boston Lve.	Arr.	Portland Div. To Boston Lve.	Arr.	From Boston Lve.	Arr.
[illegible]	[illegible]	[illegible]	[illegible]	[illegible]	[illegible]	[illegible]	[illegible]

Sunday Trains

Southern Division				Portland Division			
[illegible]	[illegible]	8.45	9.42	8.20	8.59	8.00	9.13
[illegible]	[illegible]	9.37	10.03	12.07	1.16	12.00	1.03
[illegible]	[illegible]	11.30	12.09	3.50	4.56	3.30	4.45
[illegible]	[illegible]	1.00	1.57	6.45	7.00	5.30	6.35
[illegible]	[illegible]	3.30	5.21	8.55	10.04	8.35	9.42
[illegible]	[illegible]	5.12	5.59				
[illegible]	[illegible]	6.30	7.21				
[illegible]	[illegible]	7.40	8.31				
[illegible]	[illegible]	8.45	9.37				
[illegible]	[illegible]	9.45	10.40				
[illegible]	[illegible]	10.30	11.37				
9.45	10.31	11.45	12.36				

b Via Benford. s Via Salem Jct. z Via Wilmington Jct. x not run on Mondays. a Saturdays only.

KEY TO FIRE ALARM BOXES

1 All box numbers commencing with the figure one, as 12, 13, etc., up to 131 are located within a radius of about one-half mile from the North common, extending from Dutton street north to Pawtucket street and from School street east to Merrimack mills.

2 All box numbers commencing with two as 21, 24, etc., are located in the business area about one-quarter mile radius from the post office, extending from Boott mills to South common and from Dutton street to Concord river.

3 All box numbers commencing with three, are located in the lower Highlands, extending from the depot to Wilder street and from Hale street along the line of Western avenue and Pawtucket canal to Pawtucket street.

4 All box numbers commencing with four, are located in the Ayer's City and Bleachery districts, extending from Edson cemetery northerly to Hale street and from Chelmsford street easterly to Concord river.

5 All numbers commencing with five, are located in the upper Highlands and Middlesex Village.

6 All numbers commencing with six, are located in Centralville.

7 All numbers commencing with seven, are located in Pawtucketville.

8 All numbers commencing with eight, are located in Belvidere.

QUARTET OF CHAMPIONS WILL INVADE SWEDEN IN QUEST OF HONORS

NEW YORK, Sept. 20.—It has definitely been decided upon that a quartet of American athletes will invade Sweden this autumn upon the invitation of sports of that progressive country in order to add to popularity competition for the Swedes, which has not been forthcoming because of the world frame abroad. The four who have been nominated to take up the cudgels for the stars and stripes are Fred Murray, the national champion at the 2 mile, hurdles, Bob Simpson, the high hurdle champion and admittedly the fastest man in the world forty feet the hurdle obstacles; Joe Loomis, the recent deposed 100 yard premier, and Ted Meredith, who was deposed recently from his proud position as the best in the land at running 440 yards.

Altogether it appears a team will be assembled in point of itself in so far as the events for which they are qualified are concerned. Altogether, with the exception of the weights, in all likelihood America could not be represented by a stronger quartet. That they will not have matters all their own way, however, is predicted by the fact that the Swedes have some athletes themselves who may make their presence felt. It has been arranged for the men to leave these shores Sept. 23 on the steamer Cedric for Christiania, with the contests scheduled for Christiania Oct. 12, Stockholm Oct. 14 and Copenhagen Oct. 16. It may be necessary to make a change in the schedule in view of the fact that the Swedes will require from 14 days because of the possible holding up of the ship by the English authorities, which would leave the men scant time in which to fit themselves of their sea legs and consequently leave them in a measure unfit, although it is the intention of the athletes to leave here perfectly ready for competition. Layout shows three members of the quartet who are going to Sweden. No. 1, Joe Loomis; 2, Bob Simpson; 3, Ted Meredith.

The Sun goes into nearly every home in Lowell and vicinity. Merchants know that Sun readers respond to their advertisements.

THE LOWELL SUN

The Sun prints the news of the world when it is news and only such news as is fit to print. It is a clean family newspaper.

ESTABLISHED 1878 LOWELL MASS. WEDNESDAY SEPTEMBER 20 1916 PRICE ONE CENT

BAY STATE BOYS ON WAY BACK FROM BORDER

EL PASO, Tex., Sept. 20.—With nearly every man cheering or singing and with hats and arms waving a farewell, the members of the First Massachusetts Hospital company, Troop B, Rhode Island cavalry and Rhode Island Ambulance company, left here for home last night.

The first militia troops to leave this section of the border for their home states are these men who were wild with delight over the prospects of being once more with their relatives and friends and acted like picnickers. Their faces radiated joy and they were ready to cheer or sing at the slightest suggestion.

For an hour before they left, the home-going New England citizen soldiers sang and yelled, until when their train finally pulled out there was hardly a voice in the three organizations which was not hoarse. They cheered the United States, the Bay State, Rhode Island and El Paso, gave Villa three groans and border camp life three more.

"Home, Sweet Home," "There Will Be a Hot Time in the Old Town Tonight" and the old Philippine soldier song, "Home Boys Home," were sung over and over again.

A big delegation of men in the Bay State and Rhode Island organizations, which are to remain here for a while longer, gathered about the train just before it left and gave the departing men a cheer. "We will be with you soon." "Tell the folks back home that we will be back just as soon as we eat a little more dust." "Say hello to the girls for us," shouted those who remained. A number of the latter were plainly envious of those leaving.

It was a typical soldier departure save that for once the feminine sex was all but not represented. A couple of the officers' wives, who are going home in regular trains, and three or four El Paso girls, who have become acquainted with a few of the New Englanders, were the only representatives of the gentler sex present.

The home-going Massachusetts contingency was composed of five officers and 65 men under Major John D. K. Woodworth. It is understood here that the three remaining Rhode Island cavalry troops will be shipped home within a few days.

Word reached here from San Antonio where Gen. Funston makes his headquarters that three regiments of Pennsylvania infantry will go next and the Massachusetts infantry brigade, commanded by Gen. E. Leroy Sweetser, will follow the Pennsylvania brigade. It was stated, however, at the same time that it is the intention of the army officials to send back the troops in the order in which they arrived here.

Company M May Be Next

In that case the Bay State infantry brigade will be next to go, for the Fifth, Eighth and Ninth Massachusetts troops were the first militia infantry regiments to reach the border from the east. They were the first militia troops except Massachusetts Ambulance company No. 1 to arrive in this district. The officers of Sweetser's brigade are confident that they will be ordered home in a few days.

At a meeting between Gen. Sweetser and the colonels of three Massachusetts infantry regiments yesterday morning, the consensus of opinion was that their men want to stay here as long as the government needs them and that they don't want to go home if there is any chance of getting into action.

LADIES' AUXILIARY, A.O.H.

At a regular meeting held in Hibernian hall last evening with President Catherine A. Gaffney in the chair, much business was transacted. The committee appointed has all arrangements complete to celebrate the 22d anniversary with a dance Oct. 6. The officers of the division will attend the county convention next Sunday to be held in Newton. The degree team will meet for practice for a class initiation in the near future.

SAYS ALLIES LOST 500,000 MEN IN SOMME BATTLE

BERLIN, Sept. 20, by wireless to Sayville.—British and French losses in the battle of the Somme have reached about 500,000 men, the Overseas News agency estimates.

"The recent local successes obtained by the British on the Somme are heralded by the English press as great victories, and even occasioned a special message from King George to the British commander, Gen. Sir Douglas Haig," says the news agency. "It is said the British occupied the villages of Flers, Martinpuich and Courcelette in the first day's fighting, although it had been planned to take them in the course of four days of battle.

"Nevertheless the British were enabled to make this advance only after 11 weeks of the most desperate efforts. The result of the battle of the Somme should be gauged by considering the amount of French and Belgian territory occupied by the Germans which amounts in all to about 50,000 square kilometres. Of this 29,000 is Belgian and 21,000 French. The efforts made by the French and British have resulted in the reconquest of only 1500 square kilometres or 3 per cent.

"The price paid for this territory is appalling. According to a conservative estimate the British lost 350,000 men up to Sept. 15. This, together with the French losses, brings up the total to about half a million men."

GREAT BATTLE

Continued

the Swedish and Danish ministers of state in Christiania declared that the Scandinavian nations were united in their desire to remain neutral, according to a despatch to the Exchange Telegraph Co. The dinner at which the king spoke was given in connection with a series of conferences which are being held at the Norwegian capital by the Scandinavian ministers of state.

King Haakon said that the conferences were only intended to protect Scandinavian interests. The meetings, which will continue throughout the week are the outcome of the earlier meeting of the kings of Denmark, Norway and the regent at Malmo at which it was decided that the three nations should co-operate to safeguard their rights as neutral states.

LAST OF BULGARIANS CLEARED OUT OF FLORINA—400 PRISONERS TAKEN

PARIS, Sept. 20.—The last of the Bulgarians have been cleared out of Florina, near the western end of the Macedonian front, the war office announced today. After the occupation of the town by the entente forces Bulgarian soldiers held out for a time in several houses, resisting with savage energy. One hundred prisoners were taken in completing the capture of these positions.

The announcement says the Serbians have captured height 2625, the highest peak of the Kaimakcalan range, after desperate fighting at close quarters. On the left wing the Bulgarians are still resisting on the heights north of Sisoderi.

ITALIAN TROOPS ON THE MACEDONIAN FRONT DRIVEN BACK BY BULGARS

SOFIA, Sept. 19, via London, Sept. 20.—Official announcement was made here today that the Italian troops on the Macedonian front have been driven back by the Bulgarians, who occupied four villages.

In eastern Rumania, along the new battle front south of the railroad from Constanza, on the Black sea, to Tzernavoda, on the Danube, a great battle is in progress. It is developing in favor of the Bulgarians the announcement says.

BRITISH ARMORED BATTLE "TANKS" ARE A MODIFIED AMERICAN INVENTION

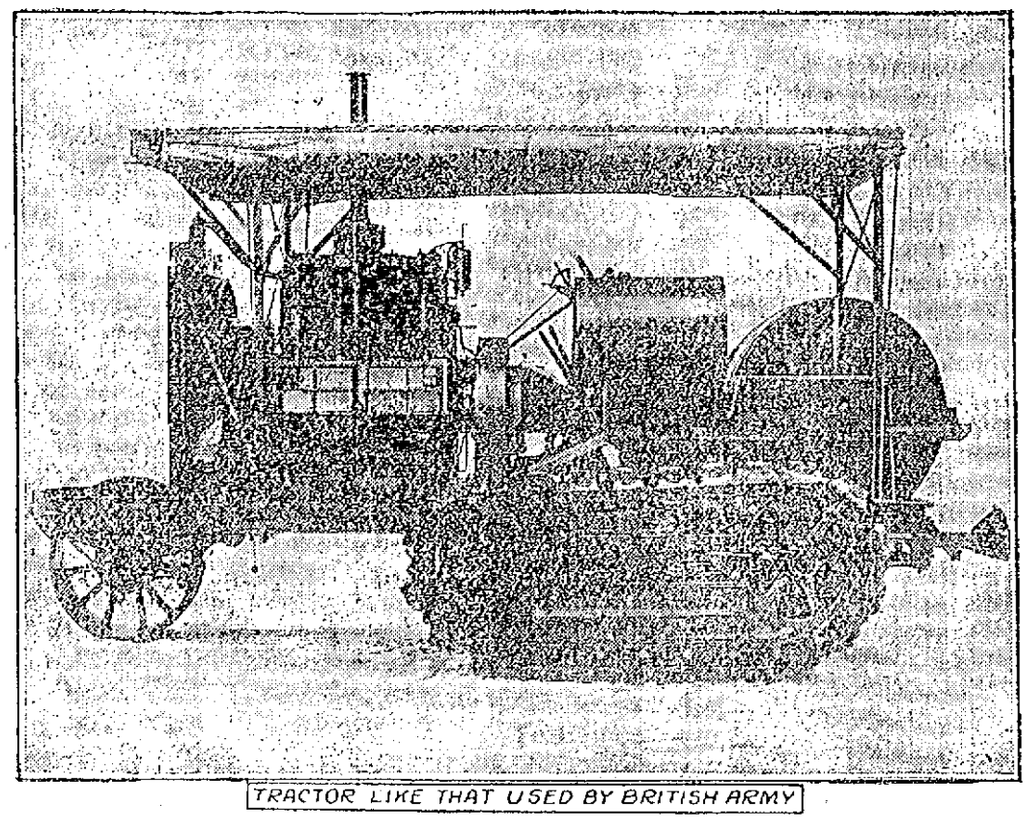

TRACTOR LIKE THAT USED BY BRITISH ARMY

The British armored tractors, or "tanks," which have distinguished themselves in the battle of the Somme by smashing German opposition to their advance, are made out of "caterpillar" tractors built in America. The British completed car, the American manufacturers believe, is made simply by enlarging the platform on the tractor so that it extends over most of the machinery and furnishes room for machine guns and their crews and by covering the whole with a tortoise shell of steel armor. The machine has a fore wheel which is used only for guiding purposes, and indeed in the smaller type of farm tractors is absent. No weight rests on this wheel, and it could be removed altogether without causing the frame of the tractor to dip more than a few inches. The weight is carried on the two "caterpillars." These consist of two belts with corrugated surfaces on the inside of each of which are two lines of steel rails jointed in short sections and operated by sprocket wheels. As the endless belt turns with the progression of the machine the forward sprocket wheel lays down the track and the rear one picks it up again. On the rails thus laid down roll the wheels on which the machine is supported—five wheels to a side, on strucks something like miniatures of those used on railroad cars. They run only on the steel rails, and the rails are supported on the belt of steel plates two feet wide. The newest and largest of the machines which are the basis of the "tanks" are about 23 feet long and nine feet wide over all. The "caterpillars," which are well toward the rear, are normally about seven feet long—that is to say, about seven feet of belt and rails are on the ground at one time. But it is a simple matter to lengthen the "caterpillar" by inserting additional trucks, and quite conceivably for war purposes they may have been made almost as long as the frame of the car.

DENY DESTRUCTION OF 15 AEROPLANES AND FOUR ZEPPELINS

BERLIN, Sept. 20, by wireless to Sayville.—The Overseas News agency says the recently published report that an aerodrome near Frankfort was burned, causing the destruction of 15 aeroplanes and four nearly completed Zeppelins, is untrue.

VON TIRPITZ AROUSED BY CHARGES OF PROFESSOR VALENTIN

BERLIN, Sept. 19, via London, Sept. 20.—Admiral von Tirpitz has been aroused by charges brought against him by Prof. Valentin that he furnished incorrect information to the reichstag during the submarine controversy. Prof. Valentin is employed in the foreign office and the papers print letters which passed between Admiral von Tirpitz and Chancellor von Bethmann-Hollweg in regard to the affair.

From the letters it appears that in a private conversation Prof. Valentin asserted that Admiral von Tirpitz had misled the reichstag in regard to the number of available submarines and the possibility of the submarine campaign. The admiral demanded that the chancellor discipline Prof. Valentin. Chancellor von Bethmann-Hollweg, in his reply, frees von Tirpitz from Valentin's charges, but decides that the professor is not subject to his disciplinary powers.

GREECE SENDS ULTIMATUM TO GERMANY AND BULGARIA

ATHENS, Sept. 19, via London, 12.20 p. m. (Delayed)—There is reason to believe that the Greek government has sent an ultimatum to Germany and Bulgaria, expiring Wednesday night demanding the immediate return of the soldiers taken prisoners at Kavala.

When the Greek seaport of Kavala was entered by German and Bulgarian troops the city was garrisoned by the fourth Greek army corps. According to an official statement issued by Berlin the entire corps, consisting of 20,000 men, asked the German commander for food and shelter and protection against the entente forces. The statement said that to prevent any breach of neutrality the Greek soldiers would be transported to Germany to be kept there as guests of the nation.

The German account of the affair differs radically from that given out at the allied capitals and from stories sent out from Athens. The number of soldiers transported to Germany, according to those versions, was less than a thousand, one account placing the total at 70 officers and 800 men.

The incident caused a profound sensation in Greece and the action of the Germans was bitterly denounced by the pro-ally party.

Immediately after Premier Kaloger-opoulos took office news despatches from Athens stated that he intended to demand the return of the Greek soldiers from Germany and that the refusal of this demand would be the signal for the entry into the war of Greece on the side of the entente.

LONDON, Sept. 20.—A Reuter despatch from Athens under date of Sept. 19 says:

"It is learned on good authority that this morning's conference of Premier Kaloger-opoulos and the foreign minister with King Constantine resulted in a decision in principle for a departure from neutrality, with a view to dissipating the entente's apparent distrust of the new cabinet."

Reuter's Telegram Co. says it learns officially that the Greek government has submitted a very urgent note to Germany regarding the removal to Germany of Greek troops from Kavala and demanding that they be released.

CALDER BEATS BACON

Wins Nomination for U. S. Senator in New York Primaries—Gov. Whitman Wins Moosers

NEW YORK, Sept. 20.—Returns from yesterday's primary election at noon today showed that William M. Calder had increased his lead over Robert Bacon for the republican nomination for United States senator. With 1005 districts missing out of a total of 5719 the vote stood: Calder 125,948; Bacon 117,993, giving Calder a plurality of 7,955.

Calder carried Greater New York, all districts complete, by 33,426, the vote being 51,844 for Calder against 21,418 for Bacon.

The returns in the state outside of Greater New York for 2635 districts out of 3240 gave Calder 71,104; Bacon 95,575.

Republican leaders today attached great significance to the success of Gov. Whitman in winning the progressive nomination for governor over Samuel Seabury, who was unopposed for the democratic nomination for that office. The 3680 districts thus far counted give Whitman 9408 to Seabury's 6346. The republican leaders declare that Whitman's victory in the progressive primaries proves that the bulk of the progressive vote in New York state will be republican at the coming national election.

Gov. Whitman was opposed for renomination in the republican primaries by State Senator William M. Bennet. Returns from 4158 districts out of 5719 give Whitman 179,558; Bennet 31,659.

William F. McCombs, formerly chairman of the democratic national committee won the democratic nomination for United States senator by a majority of about 2 to 1 over his opponent, Thomas F. Conway of Plattsburgh, formerly lieutenant governor. Returns from 3887 districts give McCombs 77,652; Conway 38,229.

The only other contest on either state ticket was for the republican nomination for comptroller. Eugene M. Travis, the incumbent was nominated by an overwhelming majority over James F. Hooker.

Latest Returns

Later returns gave the following results:

Republican governor—1388 out of 5719 districts missing—Bennett, 32,472; Whitman, 183,648.

Republican United States senator—1273 districts missing—Calder, 115,401; Bacon, 112,129.

Democratic United States senator—1494 districts missing—McCombs, 77,112; Conway, 38,372.

Progressive governor—1724 districts missing—Whitman, 9430; Seabury, 6389.

TOTAL VOTE FOR SENATOR

NEW YORK, Sept. 20.—Complete returns from the city of New York in the vote for the republican United States senatorial contest give Calder a total of 51,844 and Bacon 21,418. Total election districts 2079.

FUNERAL NOTICES

BARTLETT—Died Sept. 19th, in this city, Mrs. Lora J. Bartlett, aged 69 years, 7 months, and 19 days at her home, 29 Hastings street. Private funeral services will be held at the rooms of Undertaker George W. Healey, 79 Branch street, Thursday afternoon at 2 o'clock. Both the funeral services and burial will be strictly private.

CONLEY—The funeral of Mrs. Elizabeth Conley will take place Thursday morning at 8.15 o'clock from her home, 11 McGovern's court, High mass of requiem at St. Michael's church at 9 o'clock. Interment will be in St. Patrick's cemetery in charge of Funeral Director James W. McKenna.

DONOVAN—The funeral of Margaret Donovan will take place tomorrow (Thursday) morning at 9 o'clock from the home of her niece, Mrs. Margaret Kenney. A solemn high mass of requiem will be sung at St. Patrick's church at 10 o'clock. Burial in St. Patrick's cemetery. Funeral arrangements in charge of Undertaker James F. O'Donnell & Sons.

HART—The funeral of the late Thomas H. Hart will take place on Thursday morning at 8 o'clock from the funeral parlors of Undertaker James H. McDermott. High mass of requiem will be sung at St. Peter's church at 9 o'clock. Burial will be in St. Patrick's cemetery. Undertaker James H. McDermott in charge.

DEATHS

WAKEFIELD—Charles K. Wakefield died yesterday at 8 Cherry street, aged 68 years. The body was taken to the rooms of Undertaker George M. Eastman.

HAYWOOD—Mrs. Emily Haywood died yesterday at her home in Elsmere, Dracut, aged 66 years. She leaves her husband, William A. Haywood, and two sons, Wilbur J. and Frederick H. Haywood of New York City.

MARCESSEAULT—Pulcherie Marcesseault died yesterday at the home of her sister, Mrs. Delina Dupuis, 1 Hall place, off Coburn street, aged 60 years. Besides her sister, she leaves two brothers.

GIROUARD—Mrs. Melina Girouard, widow of Samuel Girouard, died yesterday afternoon at her home, 782 Merrimack street, after a long illness, aged 64 years, after a long illness, aged 34 years, 4 months, 4 days. She leaves a brother, Wilfrid of Lowell; her father and a sister in Nashua, N. H.

SALMON—The death of Mrs. Emma L. Salmon, wife of the late Edward A. Salmon of this city, occurred yesterday at the home of her brother, Fred A. Hazen, in the Boston road, Chelmsford, following a long period of ill health. Her age was 67 years. She was born in West Lebanon, N. H., the daughter of Sanford and Sarah Wood Hazen, and removed to Chelmsford with her parents when a young girl. The death of her husband occurred during the past year. She is survived by three brothers, Leonard W. and Wilbur M. Hazen of Somerville and Fred A. Hazen of Chelmsford, also two sisters, Mrs. Frank M. Wiggin of Woburn and Miss Nellie J. Hazen of Chelmsford.

BALL—Died this morning at the home of his parents, 63 Dracut street, Joseph infant son of Adelbert and Philomina Gleason Ball, aged 2 days. The funeral took place this afternoon at 2.30 o'clock and the burial was in St. Patrick's cemetery in charge of Undertakers James F. O'Donnell & Sons.

RICHARDSON—Died last night at the home of his parents, Otis and Mary Hayden Richardson, 4 rear 13 Blinkhorn avenue, Joseph Carlton Richardson, aged 1 day. The funeral took place this afternoon at 2 o'clock and the burial was in St. Patrick's cemetery in charge of Undertakers James F. O'Donnell & Sons.

BULLETS IN BODY LAGANA WALKED FROM THUGS

One of the three bullets believed to have entered the body of Tony Lagana, the man attacked in North Billerica, early Sunday morning has been removed. The fourth bullet caused a cut back of the left ear but did not lodge in the man's neck. He is resting comfortably today and his quick recovery is hoped for.

Meanwhile State Officer Michael Barrett and Officers O'Brien and Livingston of Billerica are hunting down every clue that comes up. According to the story told by Lagana to Officer O'Brien, he did not stop when the shots were fired at him but continued walking with the bullets in his body. This, they believe, may have prevented the assailants from approaching him to search his clothes if that were their purpose.

burial was in St. Patrick's cemetery in charge of Undertakers James F. O'Donnell & Sons.

GREEN—Mr. George Green, an old resident of this city, died this morning at his home, 5 Roper street, at the age of 64 years, 5 months and 11 days. He is survived by his wife, Annis; six daughters, Mrs. Clifford Grant, Mrs. William McQuade, Mrs. Goddard Carlson, the Misses Mary and Evelyn Green and Mrs. Alfred Carlson. Mr. Green was a resident of this city for the past 30 years. Funeral notice later.

FUNERALS

MEADE—The funeral of Bertha L. Meade took place yesterday afternoon from the rooms of Undertakers Higgins Bros. Burial was in the family lot in St. Patrick's cemetery.

BUCEK—The funeral of Lukas Bucek took place yesterday afternoon from his home, 241 Fayette street. Services were held in the Holy Trinity church, High street, Rev. Alexander Ogonowski officiating. Burial was in St. Patrick's cemetery, under the direction of Undertakers Amedee Archambault & Son.

ROBINSON—The funeral of Lewis D. Robinson was held from his home, 2 rear of 351 Walker street, yesterday afternoon. The services were conducted by Rev. Arthur C. Archibald, pastor of the First Baptist church. Among the floral offerings were tributes from Eva M. Robinson, Mr. and Mrs. Walter Robinson, Mr. and Mrs. M. S. Crawford, employes of Mr. Guest's department of the International Steel & Ordnance Co., employes of Lyon Carpet Co., William McAlpine and family, Mr. and Mrs. Samuel Beattie, Spence family, Men of the Round Table of First Baptist church, Mr. and Mrs. William Wright and Miss Wright, Y.P.S.C.E. of First Baptist church, Mr. and Mrs. Thomas Edge, Edward Willoughby and family of Chicago, Ill., assembling room of International Steel & Ordnance Co., wife, Mr. and Mrs. J. K. Anderson and family, the Booth family, the Fletcher family, the Adams family, Lowell council, S. Royal Arcanum, First Baptist church Choral Union, Belle Farr, F. O. Turcotte and Frank Jeffers, Mr. and Mrs. Fred Burbeck, Mr. and Mrs. Walter P. Wiley, King's Daughters of First Baptist church, Floyd Bible class of First Baptist church, Mr. and Mrs. William T. Sheppard, Mr. and Mrs. Ray Norton, Mrs. F. A. Bowen, the Misses Johnston and Hall, Mr. and Mrs. Ray Coffin, Admiral Farragut camp, 78, Sons of Veterans, Ladies Auxiliary of Clan Grant, S. S. Pillsbury, E. Lovejoy F. A. Lovejoy, Mr. and Mrs. James M. Wright, Mr. and Mrs. Ralph Moody, Mr. and Mrs. S. C. Massey, Sons of Veterans Auxiliary, Mr. and Mrs. Robert Friend, Mrs. A. M. Holman and family, Mr. and Mrs. H. W. McDonald, Blanche McDonald, Mr. and Mrs. John Colton, Richard Gumb, Isabelle Harrison, James E. Nole and Amona class of First Baptist church. Appropriate selections were sung by the First Baptist church quartet. The bearers were J. K. Anderson and William McAlpin, representing the First Baptist church; L. F. Munroe and W. L. Littlehale, representing Admiral Farragut camp, 78, Sons of Veterans, and W. H. Penn and G. H. Gurney, representing Lowell council, S. Royal Arcanum. Burial was in the family lot in the Edson cemetery. The funeral arrangements were in charge of Undertaker George W. Healey.

LALONDE—The funeral of the late Mrs. Annie Lalonde took place this morning at 8.30 o'clock from the funeral parlors of Undertakers M. H. McDonough Sons and proceeded to St. Peter's church where at 9 o'clock a high mass of requiem was sung by Rev. W. George Mullin. Burial was in the family lot in St. Patrick's cemetery, where the final prayers were read by Rev. Fr. Mullin. Undertakers M. H. McDonough Sons had charge of the arrangements.

GALLAGHER—All that was mortal of the late Miss Anna C. Gallagher was tenderly consigned to its final resting place in the Catholic cemetery this morning. The funeral cortege left the house of mourning at 9.40 o'clock and wended its way to St. Michael's church where at 10 o'clock a solemn high mass of requiem was celebrated by Rev. James Lynch. Rev. Francis J. Mullin was deacon and Rev. Henry Tatten, sub-deacon. There were many beautiful floral offerings, including: Pillow inscribed "Anna," from the family and pieces from Mr. and Mrs. John F. Gallagher, Mr. and Mrs. James O'Hara, Mr. and Mrs. Robert Webster, Anna and Madeline James, Mr. and Mrs. P. J. Gallagher, Mr. and Mrs. William Burke, employes of the Woolworth Co., employes of James Calnan & Co., Mr. and Mrs. Peter Mayo, Mr. and Mrs. Matthew James, Mrs. John Coleman and family, Beacon club, McDermott family, Mr. and Mrs. Edward Burns, Mr. Henry Roache and family, Mrs. Sarah Hurley and family, Mr. and Mrs. Holden, Mr. and Mrs. C. H. Bagshaw, Mrs. A. M. Stickney, Mrs. O'is Butler, Mrs. John Holt, Mrs. Clayton Jennison, Leo Campbell, Mrs. Catherine Gallagher and family, Mr. and Mrs. James English, Miss Ella McNally, Miss Florence McDougall, Mr. and Mrs. Daniel Coughlin, Frank Maher, Miss Mary Sherry, Mr. and Mrs. S. Bean and daughter, Miss Catherine Slattery, Mr. and Mrs. H. J. O'Dowd, Mr. and Mrs. William Noonan, spiritual offerings, Miss Louise Flaherty, Miss Kitty Rohan, Mr. Thomas J. Gallagher, Mr. John J. Ryan of Lawrence, Mass., Mrs. Ellen Cawley and Mrs. Ann Torsney, Miss Margaret Chisholm, Miss Ann F. Driscoll of North Andover, Miss Katherine Driscoll of North Andover, Mr. and Mrs. James O'Brien of Lawrence, Mr. and Mrs. James Calnin, Dr. and Mrs. M. A. Tighe, Mary Salmon, Mary McLaughlin, Veronica McSorley, Catherine Noonan, Alice Reardon, Nellie McLaughlin, employes of James Calnin, Mrs. James Tweed and daughter and Mr. and Mrs. Hugh Maguire. There were many friends and relatives from Lawrence, North Andover and Boston in attendance at the funeral. The bearers were Messrs. Robert Webster, Joseph Hurley, William Burke, William Riley, Leo Campbell and John Smith. Interment was in the family lot in St. Patrick's cemetery where Rev. Fr. Lynch gave the final absolution at the grave. Funeral Director James W. McKenna in charge.

MANY LIVES LOST IN RIOTING AT CHEMNITZ

LONDON, Sept. 20.—Serious rioting in which a number of lives were lost, occurred at Chemnitz, Saxony, Saturday afternoon, according to a Central News despatch from The Hague.

The despatch says that the rioting started when the news arrived of the heavy losses of Chemnitz workmen in the Somme battle. Crowds assembled on the streets and sang the "Internationale." They refused to disperse and were charged by Hussars. Five Hussars were killed and 40 wounded and about 40 civilians were killed and 200 armed with revolvers were arrested.

All up, Indian club, Thur eve, No. Bil.

ANNIVERSARY MASS

There will be an anniversary mass for the repose of the soul of Thomas Muldoon Friday morning at 8 o'clock at the Sacred Heart church.

N. Y. MAYOR APPEALS

Continued

policy, the mayor arranged for a conference with Mr. Shonts alone in his private offices later today. The mayor, it was learned from an official source, expects to propose a basis of settlement that he hopes will enable the Interborough and the New York railways to retire gracefully from their position and permit the resumption of negotiations that will avert the impending general walkout.

The details of the mayor's plan could not be learned. Mr. Shonts accepted the mayor's invitation on condition that representatives of the strikers should not be present.

20 MEN ARRESTED

NEW YORK, Sept. 20.—Despite the attempted intervention of a committee of business men there seemed to be little prospect today of averting a general strike in sympathy with the street railway employes. Labor leaders aver that the proposed general walkout will involve about 700,000 workers in all trades.

A second conference of the business men with the mayor and chairman of the public service commission was called today but it was the feeling of those most directly concerned that the situation had reached an absolute deadlock. Union leaders have promised to withhold their order for a sympathetic strike until after Thursday.

Today there were several attacks by strikers and sympathizers on surface cars and police reserves were repeatedly called out.

During the forenoon the attacks on surface cars continued intermittently. In the past 24 hours the police reports today indicated, there were arrested 20 men declared to be former employes. Fifteen of these are accused of felony in attacks on trains and cars.

Ask Gompers to Attend

With the arrival here today of Samuel Gompers, president of the American Federation of Labor, to attend the funeral of Seth Low, it was learned that the business interests which are endeavoring to avert a sympathetic strike had invited Mr. Gompers to attend their meeting with labor leaders tomorrow. Mr. Gompers held his acceptance of the invitation in abeyance pending talks with union leaders.

SERIOUS RIOTING

NEW YORK, Sept. 20.—The most serious rioting since the transit strike in this city began two weeks ago occurred last night in various parts of Manhattan, when attempts were made to run cars on the Forty-second and Fifty-ninth street crosstown surface lines.

Mobs of strikers and sympathizers stormed two car barns, overpowering the police and putting to flight all railway employes in the vicinity.

Several motormen and conductors who had not joined the strike were beaten. Calls were sent to police headquarters for reserves, but before they arrived much damage had been done.

The police assert that the strikers took advantage of the fact that many policemen who had been detailed to strike duty were relieved to go to the polling booths in yesterday's primary election here. The strikers apparently planned their attacks, it was said, as disorders occurred in many places at the same time.

At Forty-second street and Broadway, one of the busiest spots in the city, a great crowd bombarded a car with stones they had gathered from a subway excavation. Passengers fled in terror.

The police reported late last night that all surface cars had been ordered to the barns for the rest of the night.

Numerous arrests were made and many of the rioters were clubbed by the police. Several passengers were hurt by flying missiles. Many women fainted when mobs of strikers boarded cars and fought with the motormen and conductors.

After the cars had been driven from the streets, the strikers attacked elevated trains, showering bottles and bricks from housetops. Policemen then were stationed on roofs of houses along elevated structures.

CONDUCTED CORN ROAST

Mr. and Mrs. Walter Bruce of 515 Varnum avenue conducted a successful corn roast at their home last evening, the affair being attended by about 20 friends of the couple. In the early evening a large hole was dug in the field adjoining the house and about 10 dozen ears of corn were roasted in the embers. While the food was being prepared a most enjoyable musical program was given by Harry Patten, Arthur Munn, James E. Donnelly, Edgar Woodward and Mr. Bruce, while the accompanist of the evening was John Kelly. At 9 o'clock the corn was served and all present complimented their hosts on the quality of the food.

If you want help at home or in your business, try The Sun "Want" column.

CLOSED THURSDAYS AT 12 O'CLOCK

To help do a full day's business in one-half day, we offer for sale every Thursday Morning special lots of merchandise in every department much lower than at any other time in the week.

THURSDAY MORNING SPECIALS THIS WEEK

Men's $25.00 Suit or Topcoat.....$51.50
Men's $15.00 Rain Coats.....$12.50
Men's $4.00 Pants.....$3.25
Men's $3.00 Soft or Stiff Hats.....$2.65
Men's $1.00 Caps.....79c
Men's $1.00 French Cuff Shirts.....70c, 3 for $2.00
Men's $1.00 Shirts (broken sizes).....55c
Men's $4.00 Quality Shaker Knit Sweaters.....$3.00
Men's 25c Quality Stockings.....17c, 3 Pairs 50c
Boys' $5.00 School Suits with Two Pants.....$3.95
Boys' Shaker Knit Sweaters, $3.00 values.....$1.95
Boys' $1.00 School Pants.....79c
Ladies' Fall Weight Coats, values up to $15.....$7.50
Ladies' Odd Silk and Serge Dresses, values up to $15.....$5.00
Ladies' $8.95 Wool Sweaters.....$7.50
Ladies' $6.95 Rain Coats.....$3.98
Ladies' Waists, values up to $2.98.....$1.49
Ladies' $1.50 House Dresses.....79c
Ladies' 75c Bungalow Aprons.....49c

Merrimack Clothing Co.

ACROSS FROM CITY HALL.

THE WEATHER

Fair tonight; Thursday fair and somewhat warmer; moderate southwest winds.

THE LOWELL SUN

7 O'CLOCK

ESTABLISHED 1878 | LOWELL MASS. WEDNESDAY SEPTEMBER 20 1916 | PRICE ONE CENT

ROPER MURDER TRIAL

OPENING TESTIMONY BY SEVERAL WITNESSES

Important Motion For Defense—Government's Case Outlined—Arthur Roper and Engineer Kendall Testify—Lawyer Wilson Cross Examines

The third day of the trial of Albert J. Roper, charged with the murder of his father on the night of March 1, 1916, resulted in the hearing of testimony for the commonwealth. The first day was taken up by the empanelling of a jury, the latter being completed after 119 talesmen had been examined. Yesterday was devoted to the viewing of various places in Boston, Reading and Tewksbury which will have a bearing on the case during the progress of the trial.

Session Opens

Judge Stevens entered the court room at ten o'clock and after Assistant Clerk Smith had read the roll of jurors, Major Crowley and Mr. Wilson conferred with the court. By request of Mr. Wilson the court ruled that all witnesses except the one testifying would be excluded from the court room during the course of the trial.

One of the most interesting personages in the court room this morning was Professor Muensterberg of Harvard college. In conversation with a representative of The Sun Mr. Wilson said that although he had talked with the professor, that the latter was attending the trial solely in the interest of science.

Motion of Defense

After the witnesses had been ordered from the court room the court excused the jury while Lawyer Rogers made the following motion:

And now comes the defendant in the above indictment and moves that the district attorney be ordered to omit from his opening statement to the jury any reference:

1—To any statement of the defendant that the defendant's father was ill.

2—To any statement of the defendant that the defendant's father was dead.

3—To the defendant having worn crepe on his arm.

4—To any checks or indorsements on checks made during or prior to October, 1915, by the defendant in the name of Albert Roper.

5—To the ownership of any article claimed by the defendant.

The court ruled in favor of Mr. Rogers on the fourth and fifth matters.

Major Crowley responded to Mr. Rogers, stating that the articles in question should be retained and gave his reason for such.

Major Crowley Opens for State

At 10.30 o'clock the jury returned to the court-room and Major Crowley started in his opening argument, speaking in part as follows:

"I want to call your attention to the main street in the town of Tewksbury. You will remember it for we went over that ground yesterday; also bear in mind the location of James street, the greenhouses, boiler house and packing house on the Roper property. When we went to the house your attention was directed to the distance between the rear door and the door leading into the greenhouse and your attention was drawn to a point in one of the aisles where the murdered man was struck down. Your attention was also called to a pipe which the commonwealth claims was used to kill the man.

"The defendant has been surrounded with eminent counsel and all his rights will be fully protected by them."

Major Crowley then explained to the jury the meaning of murder premeditated and malice aforethought. Albert Roper, the murdered man was about 55 years of age. He came to this country when a young man. After spending a short time in New York he went to Tewksbury where he worked for a florist named Marcellus Patten and subsequently went into business for himself. By hard and diligent work he built up a good business and was noted for his carnation pinks, having won numerous prizes at various flower shows. He loved flowers, he spent all his time with his flowers and also had a market in Boston.

At the time of his death the family consisted of Mr. Roper, his wife and children, Fred, aged 21 years; Mark, 27; Albert, 26; Arthur, 23; Chester, 19 and Elsie, a young girl, the youngest member of the family.

Albert was working for his father for $6 a week and board. While working in Boston he became acquainted with Mrs. Jessie Fox, who at that time was a waitress in the Genoa cafe and subsequently went to work as a waitress at the New Richwood hotel. She had a flat at 16 Wait street, Roxbury, where she lived with her four children. On May 2, 1915, Albert Roper left his home in Tewksbury and went to room in the house with Mrs. Fox, despite the fact that he had a wife and one child from whom he was separated.

Several months later Roper returned to Tewksbury and there worked two or three days a week, spending the remainder of the time in Boston. On Feb. 21, 1916, he returned to Wait street and remained there until Monday, Feb. 28. Some time on the night of Feb. 28 he left Boston and went to Tewksbury and entered the Roper house at 9 o'clock.

It was the custom of Mr. Roper, Sr., to visit his greenhouses about 9 o'clock at night, but on this night in question he was ill and retired without going into the greenhouses. When Albert entered the house he inquired for his father and when informed that he was in bed Albert also retired. Young Roper returned to Boston the next day and spent the night on Wait street.

On the afternoon of March 1 he left Boston and went to Reading by train

MRS. JESSIE FOX

and took an electric car at Reading square at 5.50 and rode into Tewksbury. It was a vestibule car and he went into the vestibule and he had a conversation with the conductor at Chandler's turnout. Roper was asked if he was living at home and he answered in the negative. Roper then inquired as to the length of time the car was going to wait at the turnout and when informed that it would be five or ten minutes, he said, "I guess I will walk," and he got off the car, and started to walk up the road towards the Roper house.

At nine o'clock on the night of March 1, 1916, Arthur bid his father good night and a little later Mr. Roper was struck three times over the head with a piece of pipe, the pockets in the man's clothing were turned inside out and the body was dragged by the heels into a side aisle, where it was found by Arthur, the night watchman.

The man who committed the murder left by the side door of the greenhouse. We will show by evidence that the defendant Roper took an electric car at the corner of James and Main streets, Tewksbury, at 9.38 o'clock on the night of the murder. We have witnesses who will identify him as being on the car.

At 11.15 o'clock a recess of 15 minutes was taken.

Resuming his address to the jury Major Crowley said: "Prior to March 1, Roper borrowed $2 from a waitress and also pawned a watch, but later paid back the money and in doing so displayed a roll of bills. On the night of March 1, Roper handed Mrs. Fox a $20 bill to pay the rent at 16 Wait street. It was known that Mr. Roper had carried a $10 gold piece on his person for a long time. We will show that the defendant gave Mrs. Fox a $10 gold piece. We will also show that on March 2d he entered the fruit store which was visited in Wait street and saw a man reading a paper with an account of his father's murder. Later a woman called at the house and asked Albert what it (the murder) meant. Later Roper telephoned to his home in Tewksbury. All the members of the Roper household were in Lowell. He was taken to Lowell by Chief Farmer of Tewksbury and member of the state police where he was questioned by the police after being informed of his rights. He made many contradictions during the interview.

A sum of money amounting to $23 was found under a rug in the front room at 16 Wait street. Mrs. Fox said Roper slept in that room.

Civil Engineer Kendall

The first witness called was Francis H. Kendall, of Belmont, a civil engineer, who recognized the plan of the Roper greenhouses as having been drawn by him. He also testified that the blueprint of Tewksbury and vicinity, shown in the court room, had been made under his personal direction. Witness then went on to describe the Roper greenhouses. He made various measurements of distances in the greenhouses at the request of Major Crowley. Mr. Kendall said that the door from the "long" greenhouse opened outward into the field but he did not note the condition of the lock.

Cross-examined by Lawyer Wilson witness said the distance from the southerly entrance of the greenhouse to the white pole near James street is about 2070 feet.

Arthur Roper

Arthur Roper, aged 24 years, son of the murdered man and brother of the accused, was the next witness called. He testified in part as follows: On March 1, 1916, I was employed by my father at his greenhouses in Tewksbury. My brother Albert was not working for father at that time. I was employed as a fireman and night watchman."

Witness was unable to state just how long previous to March 1 Albert worked at the greenhouses and did not remember just when prior to that date he had seen his brother. Witness said that when Albert was working, in Tewksbury he lived at the Roper house, his child was also being cared for by Mrs. Roper.

Arthur tracing on the plan of the greenhouses, explained the different places, told the route which he was in the habit of taking and showed the location of the different thermometers.

"What time did you go to work on the night of March 1, 1916?" was asked.

"The usual time, about 5.30 o'clock in the afternoon."

"Did you enter the house that night?"

"Yes."

"Who was there?"

"My father and mother and brother, Chester."

"Was Albert J. there?"

"If he was I didn't see him."

Continuing he said: "I was talking with my father in the packing house at nine o'clock that night. He was in the habit of making a tour of the greenhouses every night and would observe the thermometers.

"When he left me he said: "I am going in to go to bed." After he had locked the door I started to go through the houses to take the temperature and when passing through the long greenhouse I saw father's book and pencil in the main isle. Then I found his hat a little further on. Then I discovered blood and thought that father had fallen and got hurt.

Found Father's Body

"I rushed into the house and asked

Continued to page ten

MAYOR WARNS PUBLIC OF DANGER IN BOSTON

Urges Caution Lest Infantile Paralysis Spread Here—Other News of City Hall

Mayor O'Donnell is deeply concerned over the reported spread of infantile paralysis in Boston, on account of the great amount of intercourse between this city and the Hub. His Honor points to the fact that while Lowell has had but a few cases of the disease, in practically every case the source of the contagion was traced to other places, and hence his alarm at the spread in Boston where hundreds of Lowell people are daily visitors. His Honor suggests to the public that until the epidemic has subsided it will be well for Lowell people to make as few visits to Boston as possible, and to keep their children away from that city, while likewise they use discretion in the matter of entertaining visitors from the Hub.

His Honor said: "Lowell is comparatively free from infantile paralysis though the disease appears to be rag-

Continued to page seven

TO SETTLE THE CLAIMS AGAINST B. & M.

RECEIVER HUSTIS WAS AUTHORIZED TO MAKE IMPROVEMENTS ON STRUCTURES

BOSTON, Sept. 20.—The federal court today authorized James H. Hustis, temporary receiver of the Boston & Maine railroad to make such improvements on structures, tracks and bridges as he deems advisable. Authorization was given also to pay out of the company's funds claims for personal injuries, loss or damage to goods in transit and other claims of similar character made prior to Feb. 29.

TWO FREIGHT TRAINS IN HEAD-ON COLLISION

FIREMAN INJURED AND TRAFFIC TIED UP FOR SEVERAL HOURS AT TILTON, N. H.

TILTON, N. H., Sept. 20.—A head-on collision between two freight trains on the Boston & Maine railroad here today resulted in a tie-up of traffic for several hours. B. H. Bartlett, a fireman, who attempted to jump as the locomotives came together was injured about the spine. No one else was hurt.

HUSBAND RECOVERS BABY

Mrs. Marceau, the Mother, and William H. Sanville of Sharon, N. H., Held in Clinton

CLINTON, Sept. 20.—William H. Sanville and Mrs. Eva Marceau of Sharon, N. H., in the district court yesterday on a statutory charge, pleaded guilty. They have been here at 88 Green street for about a month. Judge Smith continued their cases for sentence so that disposition might be made of the year-old child of the woman.

Yesterday afternoon Napoleon Marceau of Sharon, husband of the woman, came here and took away the baby, which had been placed by the court in the custody of Mrs. John B. Connery, matron of the almshouse.

STOP AT THE HARRISONIA

A REAL HOTEL

CHALIFOUX'S ON THE SQUARE

HATS OFF TO THE MANUFACTURERS

who helped us overcome the extraordinary difficulties this year has brought to those who wish to sell only GOOD hats. We have them though. All the latest styles in soft and stiff hats for men. Specially priced at

$2.00

JUDGE KNOWLTON AGAIN CHOSEN PRESIDENT

BOSTON RAILROAD HOLDING CO. HOLDS MEETING — DIRECTORS ELECT OFFICERS

BOSTON, Sept. 20.—The Boston Railroad Holding Co., the medium by which the New York, New Haven & Hartford railroad owns a majority interest in the Boston & Maine railroad, held its annual meeting here today. The common stock which is controlled by the trustees appointed by the federal court of the district voted to re-elect as directors all five federal trustees. At the directors' meeting, which followed, Judge Marcus P. Knowlton of Springfield was again chosen president.

CARNEGIE IN GOOD HEALTH

ROCKLAND, Me., Sept. 20.—The large steam yacht Surf was in Penobscot bay today with Andrew Carnegie and his family on board. It is on its way to Boston from Bar Harbor, making the trip by easy stages. Mr. Carnegie appeared to be in good health when he left Bar Harbor late yesterday. He has greatly enjoyed his visit there and the cruise along the eastern Maine and the Nova Scotia coasts and intends to spend a longer time cruising in those waters next summer.

A PECK OF DIRT

There is an old saying that each one of us during our lives eats a peck of dirt.

This may be exaggerating a little, but everyone who has had experience with a broom knows how difficult it is to sweep without breathing in and swallowing some dust.

This is as unhealthful as it is unnecessary.

Secure an Electric Vacuum Cleaner on our easy payment plan and

Protect Your Health.

Lowell Electric Light Corp.

29-31 Market St.

Telephone 821.

Jas. E. O'Donnell

Counsellor at Law

ROOM 220, 45 MERRIMACK ST.

HIGGINS BROS. UNDERTAKERS

Funeral chambers and all modern conveniences. A whole building is utilized for the business.

415 LAWRENCE ST. TEL. 1404

THE SOCKET-FIT SHOE

With Socket-Fit you cannot slip,
No corns or bunions grow.
It holds the arch and heel in place
And will not bruise the toe.
Develops muscles, cures pain.
Pulls the ligaments into place again;
Prevents fallen arches, sweaty feet
Its tread is straight, appearance neat;
Gives perfect comfort, fit and style,
At every step it makes you smile.
When buying shoes remember the name
Socket-Fit and get into the game.

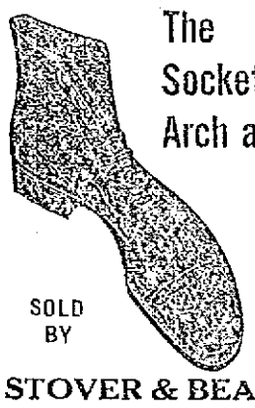

The Socket-Fit Arch and Heel Surgical Shoe

SOLD BY

STOVER & BEAN CO.

Hood Building, Thorndike St.

N. Y. MAYOR APPEALS TO PRES. SHONTS TO YIELD

Hopes to Avert Threatened Strike—Surface Cars Attacked—20 Men Arrested in Last 24 Hours

NEW YORK, Sept. 20.—All other efforts to prevent the threatened general strike of 700,000 trade unionists in sympathy with the striking car men having thus far failed, Mayor Mitchel decided today to make a personal appeal to Theodore P. Shonts of the Interborough Co. and the New York Street Railways to recede from his reiterated intention of refusing to deal with the strikers.

Mr. Shonts' position—necessary, the traction head says, because of a threat to strike by the loyal employes in the event of recognition of the unions—balked the attempts of the public service commission and a citizens' committee to bring about an amicable adjustment of the controversy.

Although there appeared little hope of a change in the traction company's

Continued to last page

TIGERS AND RED SOX IN SECOND GAME OF SERIES

NAVIN FIELD, Detroit, Mich., Sept. 20.—Fighting with their backs to the wall, the Detroit Americans met Boston today in their second game of the crucial series of the season. Victory for Detroit today would put them within two points of Boston, the league leaders. Defeat for Jennings' men would leave them with only a fighting chance for the pennant. The batteries were: Ehmke and Stanage for Detroit; Leonard and Carrigan for Boston. The umpires were Owens and Evans.

First inning: Boston 0, Detroit 0.

Detroit took the lead in the second. Crawford singled sharply to center. Heilman beat out an infield roller to Gardner. Young hit to Hoblitzel who dropped the ball and threw wildly to Janvrin at first, Crawford scoring. Heilman took third and Young was safe at first. Heilman scored on Stanage's sacrifice fly to Hooper. Scott cut off Hooper's throw to the plate and threw wildly over first base. Young scored. Ehmke struck out. Vitt singled to left and Bush ended the inning by popping out to Hoblitzel. Score: Detroit 3, Boston 0.

Neither side scored in the third.

Boston tied the score in the fourth inning by sending three men across the counting station.

MILLION PEOPLE HOMELESS—BIG FLOOD IN CHINA

WASHINGTON, Sept. 20.—Nearly a million people have been made homeless in China by one of the greatest floods in 50 years. Reports to the state department today telling of the disaster said an appeal for foreign aid would be made.

INVESTIGATION OF THE PRICE OF BREAD

STATE COMMISSIONER THURE HANSON OPENS A STATE-WIDE INQUIRY

BOSTON, Sept. 20.—An investigation of the price of bread, with special reference to an advance announced by one wholesale dealer and intimated by others was begun today by State Commissioner Thure Hanson of the department of weights and measures. "Our inquiry, which will be state-wide, will embrace the weight of the loaves, the nutriment contained in a given weight, the weight sold at unit price and the question whether bread can be sold at five cents a standard half-loaf at a reasonable profit," Commissioner Hanson stated. He said the master bakers would be asked to withhold general action toward advancing the price pending the result of the state inquiry.

SHOE OPERATIVE INJURED

Edward Leary, of 19 Fifth street, employed at the Federal Shoe company, received a bad cut on the palm of the right hand while at work this afternoon. The ambulance was summoned and the injured man was removed to the office of a local physician.

If you want help at home or in your business, try The Sun "Want" column.

DEFENDS WILSON FOR ACTION ON 8 HOUR BILL

CHICAGO, Sept. 20.—"A word about the so-called eight-hour law as related to railroad operatives," by William J. Stone, United States senator from Missouri, was issued by the western national democratic headquarters here today. Accompanying the statement was an assertion that Senator Stone was representing the thought of the administration on the subject. The statement said in part:

"Messrs. Hughes, Roosevelt, Root, Lodge, Penrose, Crane, Pierpont Morgan, George W. Perkins and that entire genius, maintain that the president and congress surrendered to force and thereby discredited public authority and weakened the foundations of our governmental institution.

"One weakness about this charge is that it is false. Nobody threatened the president or congress; nobody demanded anything of them. There was no controversy between the government and the railroad employes or railroad managements. The controversy was purely industrial, between several hundred thousand men who operate trains and the managers of the railroads.

"The trouble had reached a point so acute that these hundreds of thousands of men were on the verge of a strike.

"The fact is," he continued, "the very threat of this nation-wide lock-up caused a big jump in the prices of food, coal and all the necessaries of life and industry, and it is worthy of note that when the danger passed prices went back to normal. "These are the things the president faced, and such the calamity he bravely, patiently, patriotically sought to avert. Who blames him? Mr. Hughes says he should have investigated the questions at issue before acting. They seem to think that although the house was on fire the president should have inquired into the cause of the fire before putting it out, instead of first putting it out and then investigating the cause.

"I am sure the president can meet this issue without a shadow of apprehension."

Dance with Indians Thur. eve. No. Bil.

$10 a Barrel

Owing to the continual rise in flour and all other BAKERS' SUPPLIES the following advance in prices will go into effect Wednesday, Sept. 20th:

Domestic Bread, loaf...6c, 12c
Rye Bread, loaf.....10c
Rolls and Cookies, doz....12c
Kaiser Rolls, doz.....20c
Doughnuts, doz.....20c
Pound Rounds, doz.....25c
Fancy Cakes, doz.....30c
Fancy Macaroons, doz....25c
Leaflets, doz.....12c
Cocoanut Cakes, doz.....12c
Cocoanut Taffies, doz.....12c
Macaroons, doz.....12c
Meringue Kisses, doz.....12c

D. L. Page Co.

ALBERT EDMUND BROWN

RESUMES TEACHING SEPTEMBER ELEVENTH

For Appointments Address Three Forty Wilder Street

Telephone 2307.

PRICE OF MILK GOES UP

Farmers Dissatisfied at Price Offered by Dealers—Producers to Take Steps to Market Milk

LACONIA, N. H., Sept. 20.—The price to be paid farmers for their milk this winter, as announced by the Boston milk contractors simultaneously with notice of an advance in the charge to consumers, falls short of the price quoted as a minimum by the New England Milk Producers' association, Secretary Richard Pattee said today: "In my judgment this price will not be satisfactory and under the circumstances farmers will decline to sell their milk at such a rate," he stated, adding that in the event of a deadlock between producer and dealer, steps would be taken to protect the public against a shortage.

Secretary Pattee pointed to the announcement of H. P. Hood & Sons Co. to show that while the consumer after Oct. 1 will pay one cent a quart advance or 10 cents a quart the farmer would receive only three-eighths of a cent under the contractors' offer.

The price of 50 cents a can quoted by the Producers' association at a recent meeting in Boston barely covers the cost of production, according to the secretary. "Some farmers thought the price was not enough. I have yet to find a man who will admit he will sell for less than 50 cents" he said.

"My belief is that less than 10 per cent. of New England farmers will sell at the contractors' price and these only because they are hard pressed or for other personal reasons."

As to the steps to be taken by the farmers to market their milk in the event they refuse to sell Secretary Pattee said that means would be found to put the consumers in touch with the producers. "While we do not contemplate the establishment of distributing plants, we have in mind several ways of selling the milk," he added.

The Worcester County Milk Producers' association last night announced that it would establish a daily milk auction in Boston on Oct. 1.

Secretary Pattee said a direct comparison between the contractors' rates to producers and the rates quoted by the milk producers' association was impossible because of differences in zone transportation rates, but in a specific zone the increase offered was two cents on an eight and one-half quart can and the difference between the offer and the producers' set price was 3.6 cents a can.

BOSTON, Mass., September 20.—Although the winter rates to producers and consumers have not been prepared as yet, Charles Whiting of H. Whiting & Sons, milk contractors said today: "There is need of an increase and rates will be higher." To what extent the company can advance its rates to meet the producers' demands has not been determined, he said.

"Conditions in general are the same," Mr. Whiting stated, referring to the announcement of advanced rates made by H. P. Hood & Sons Co., last night.

A LOWELL MAN WHO HAS SUFFERED

much from the various symptoms of dyspepsia during the past six months, writes, "On the slightest evidence of stomach trouble, I now resort to Dys-pep-lets. My stomach responds to them immediately and at once stops its grumbling. I can eat almost anything now without any discomfort and you don't know how happy it makes me feel. I recommend Dys-pep-lets to my friends." Sold by all druggists at 10 cents, 25 cents or $1. Prepared only by their originators, C. I. Hood Co., Lowell, Mass.

OBEY THE LAW

The law says you shall have a light on your vehicle at night. It won't cost much to comply with the law.

CARRIAGE LAMPS, $2.00, $2.50

WAGON LANTERNS $1.25

LANTERNS

for use around the house, stable, henhouse, etc.,

35c to $1.00

Adams Hardware AND PAINT COMPANY

Middlesex St. Near the Depot

FOUR MEN INDICTED IN THE LEYDEN RIOT CASE

NAMES OF THOSE SECRETLY INDICTED LAST WEEK MADE PUBLIC

HAVERHILL, Sept. 20.—The names of the four men secretly indicted last week in connection with the riot in this city, April 3, were made public yesterday. True bills were found against James Bradley, William F. Hamilton, William Herlihy and James Henry Sweeney.

Bradley is charged in three indictments with disturbance of a public meeting, disturbance of a lawful assembly and for taking part in an unlawful assembly. Herlihy is indicted twice for alleged disturbance of a public meeting and taking part in an unlawful assembly. Hamilton and Sweeney were indicted for taking part in an unlawful assembly.

The indictments are the outcome of the disturbance at city hall Sunday afternoon, April 2, when Thomas E. Leyden of Somerville tried to give an address, and also at the meeting scheduled for Monday evening, April 3, when the rioting followed.

It was officially stated yesterday that the new indictments against Mayor Bartlett and Aldermen Wood, Hoyt, Stickney and Cook on charge of not preventing an unlawful assembly, will be brought up at the same time, as the cases against Bradley, Hamilton, Herlihey and Sweeney, the plan of Dist. Atty. Cox being to summon them when he is ready.

HIGH SCHOOL BOY SUICIDE

Elihu N. Thomas of Hamden, Conn., Leaves Note Saying He is Not Satisfied With Progress

NEW HAVEN, Conn., Sept. 20.—Elihu N. Thomas, 17 years of age, son of Frank E. Thomas of Hamden, a suburb of this city, committed suicide by drinking poison.

Young Thomas was a member of the senior class of the New Haven high school and had broken down on account of hard work on his studies. He left a number of letters in which he stated that he was not progressing fast enough in his class and had decided to take his own life.

The boy was a good student and he had a high standard in his class.

WANTS PRES. WILSON TO CALL SPECIAL SESSION

BAKERS URGE EMBARGO ON EXPORTATION OF WHEAT—INVESTIGATION OF PRICE OF FLOUR

NEW YORK, Sept. 20.—President Wilson will be asked to call a special session of congress to declare an embargo upon the exportation of wheat and federal and state investigations of the increase in the price of flour will be demanded by resolutions adopted by 200 bakers of Brooklyn yesterday. It was asserted that flour would be sold at $11 a barrel and bread at 20 cents a loaf next spring unless an embargo is imposed.

Indian club, Thos. Ewr, No. Billerica.

STRIKE AT FALL RIVER

FALL RIVER, Sept. 20.—Two hundred weavers employed at the Charlton mill went on strike this morning, stating that they were dissatisfied with the prices paid for weaving.

FOLLOWED THE FLAG IN THE LATE WAR

A. E. Lowell of 15 Grove St., Lowell, Relates Interesting Story

Of late years when a medical discovery is made and public tests of it are demanded so that its merits can

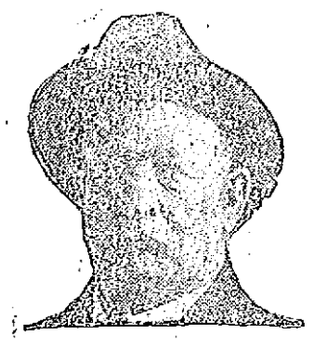

A. E. LOWELL

be established, the persons or firm to whom the invention is credited select personally so many people, and on those selected the remedy is tried. Plant Juice has been submitted to a far more severe series of tests, in that none of the cases that it has relieved have been selected, and still it has met with signal success in nearly every instance.

In Lowell it is repeating the success that has attended it in other cities, and every day numerous testimonials are being received from local people testifying to the way they were relieved by Plant Juice. Among others is the signed testimonial of Mr. A. E. Lowell, who lives at No. 15 Grove street, Lowell, Mass., and is one of the best known engineers on the Boston & Maine R. R., having been employed by this company for the past 50 years. Mr. Lowell is a Civil war veteran, having served in Company B, 30th Maine infantry, and is prominent in G. A. R. circles. He stated:

"I have had indigestion and dyspepsia for two or three years and was troubled with food fermentation, gas in my stomach and was all bloated and suffered agony after eating. I had headaches, dizzy spells and was constipated most of the time; my liver was torpid and sluggish, my kidneys badly affected, and I had terrible pains in my back. I never could sleep at night. I was so nervous. I heard of Plant Juice and after taking 3 bottles I can eat and sleep well, have no more trouble with my liver or kidneys and am glad to state publicly that I never felt so well. I know your Plant Juice has cured me and I can recommend it to anyone."

The Plant Juice Man is at Dows, the Druggist, in Merrimack square, where he is daily meeting the local public, and introducing and explaining the merits of this remedy. Free samples given.

THE MAN IN THE MOON

Not thinking or knowing about the late shuffle in waite posts, it is probable that many patrons of the Bay State company have been much surprised to see their car go right by them with the motorman pointing his hand to a white post maybe a hundred yards ahead. This, after a while, will make you aware that cars stop no longer at many of the old time-honored places, and that no longer is the "farther corner of the street" always respected.

However, while the new shift may cause some inconvenience here and there, on the whole it will perhaps result in the greatest good to the greatest number. No doubt after a time further changes among the "white posts" will be made with an eye to the betterment of the local service, which after all is the main thing the management wishes to do since it means increase of revenue, of course.

Pawtucketville Ball Tossers

These Pawtucketville baseball magnates, Messrs. Hoyle and Hurley, having gotten together a baseball team which must be reckoned as real contenders for the local championship, are deserving of much credit, and merit the enthusiastic support of their constituency. The "Old Timers" as at present constituted are, in my humble opinion, fit to cope with any local bunch which has beaten them or any they have not yet met. As yet the "Old Timers" have not thought it necessary to add to its lineup professional players from the New England league and the Maine league, and I hope they will not—even for a "money game." And after all, beside being poor sportsmanship, it is questionable whether adding leaguers to an amateur team is of any great advantage. In last Saturday's game, both Kinballs and Hosieries had profs playing, yet it was about the punkiest game I've seen all season, notwithstanding the published score of this game giving the Hosierys but four errors. I'm willing to give my Alfred David that the mill team had eight errors up to the eighth inning, when I with others, made our escape from the grounds.

Criticising the Firemen

The eternal grouch who may best be understood by saying his condition arises from a bad case of jaundice, finds special exercise of his eructations in puerile criticism of the firemen. We shall expect ere long to see him advocating the abolishment of the department, or endorsing the idea of a certain suburban gentleman who declared that two men to each firehouse were enough—one to drive the horses and the other to help him. He stated that a fire always attracts a crowd and out of that crowd there were plenty of men to put out the fire. This same gentleman visited a fire house one day and commented upon the city's extravagance in laying its floors with hard wood. Now it may be that this same gentleman is collaborating in his work of municipal reform with the eternal grouch—he of the diseased liver. Sometimes it looks like it.

Public Improvements

The present administration, which certainly has the reputation for doing things, will undoubtedly extend the ——— parkway clear through to Broadway, an act which will meet with popular approval. Nor will it, I believe, suffer the Pawtucketville approaches to the new bridge to be marred by the present hideous structures or by any building whatsoever. This improvement also would meet with popular approval, and, furthermore, will follow the opening of the bridge as naturally as the night follows day. Surely the city government of 1916-1917 will form a bright page in the city's annals.

Lowell Boys in Saskatchewan

"Daw" Mason, a Pawtucketville boy who, with "Gib" Mansfield and "Ted" Wright, went to Saskatchewan about a month ago, has written several letters to relatives and friends in Lowell in which he graphically describes the long journey west and tells about his work and the people and country where he now is. Many of them are interesting and entertaining enough to prove mighty good reading to the readers of The Sun. As is well known among those who know him, he has a decided gift for writing, is observant and possesses unusual power of expression in narrative and description. I feel that it is a good thing that "Daw" is 2500 miles away when he reads the above (and he will) for he will not be able to get back at the Man in the Moon with any kind of effect. In the neighborhood of where these boys are there are several other Lowell young men, drawn thither, as those named were, to have an experience in working in the great harvest fields of the northwest and they have already found it to be very different from working in the ballet shops of Lowell. They are all well and happy as becomes young fellows working hard and having vigorous appetites. These boys are working as drivers and "strikers." The work is hard, the pay is fair and the grub first class and plenty of it. They work on a farm of 1200 acres—which is not a big one for that region. Among the Lowell agricultural delegation is Tom Farrell, you know Tom. He was coach for the high school track team a few years ago. But the time of the west got Tom, and there he is on the rolling prairies of Saskatchewan, getting plenty of physical exercise, hard as iron and brown as an Indian. And there, as he is wherever he hangs his hat, he's the same light-hearted Tom and the life of the camps.

These three boys expect to have cash enough to carry out their plan to go to California at the close of the harvest season. While they would like to see the lights at home, they are not homesick, and have not the slightest regret for the lights of the great white way. If anything, it is rather "We wish you were with them and to see what they are about." Many of the comments are to realize some of the dreams of their lookout. Meanwhile, with all the rest of the Lowell bunch, they take great comfort in receiving letters and papers, particularly The Sun from home. Every day the boys now on his Henry 12 miles away to get the mail, and you can imagine what the return means to a lot of kids 2500 miles from home, some of whom had never before left a farmer away from Lowell than Pelham or Tewksbury centre.

Drugs Come High

Drifting into a drug store the other day, I chatted from the urbane knight of the mortar and pestle with other information that drugs are still high, some abnormally so, and that present conditions are likely to continue as long as the war lasts, at least. While talking with him a man came in with a prescription and asked how much it would cost, after looking it up (and your druggist does have to look things up these days), the man was told that it would cost two dollars. He fumed and swore for a while, during which time the drug man quietly smiled, and then said, "go ahead and put it up—what is the stuff, anyhow?" When told he was hardly wiser—neither was I. After the man went out the druggist observed with a sigh: "There isn't much fun or satisfaction putting out these very expensive products; but the doctors will write for them and so the poor druggist must take the cussing. The fellow who just went out is pretty well off and gets pretty stiff prices for everything he does or has, yet it's people in his circumstances who make the biggest holler if their pocketbooks are touched. But speaking of high prices"—and he reached for a bill for goods received—"before the war this bill, which is for a miscellaneous lot of articles, would have cost me about $45; now, you see, it cost me $147.32. I don't look for normal conditions for a long time to come." Just to let him know that I didn't propose to pay inflated prices I bought a 5c drink and a 10c 7-come-11 cigar before I went out.

MAN IN THE MOON.

EIGHT-YEAR-OLD BOY KILLED BY AUTO

PAUL COLLINS, OF WEST LEBANON, N. H., RAN IN FRONT OF CAR—DRIVER ALL BROKEN UP

WEST LEBANON, N. H., Sept. 20.—Paul Collins, the eight-year-old son of Mr. and Mrs. Frank Collins of this place, was killed by being run over by a touring car owned and driven by W. H. Prentiss of Keene yesterday afternoon, on Seminary hill, directly in front of the new high school building.

The boy with several other children was attempting to cross the street at this point and in trying to dodge a car going in the opposite direction, dashed directly in front of the Prentiss car, was struck by the forward fender and thrown directly under the car, the back wheel passing over his body.

He was taken in the Prentiss automobile to his home on Maple street, where it was found that his right side was crushed in and three ribs broken. He lived about five minutes.

Mr. Prentiss was driving their daughter, Miss Elinor, and son, John W. Prentiss. They were on their way to Hanover, where the son is to enter Dartmouth college.

No blame is attached to the driver as the car was on the extreme right hand side of the road and going at a very moderate speed. Mr. Prentiss remained at a local hotel in Lebanon last night and was all broken up over the accident.

Mr. Collins, whose son was killed, is one of the leading citizens of the town, being the manager of the Lebanon Electric Light & Power company; also the Mascoma Gas & Electric company; and is prominently connected with several other business interests.

MARRIAGE INTENTIONS

The following marriage intentions have been filed at the city clerk's office since the last were published:

John A. Johnston, 30 Perkins, 25, fixer; Marie Anne Bedard, 353 East Merrimack, 25, clerk.

Marcos Ardamotis, 103 Jefferson, 22, operative; Maria Georgian Mansoon, same address, 23, operative.

Joseph Arthur Tessler, 534 Moody, 19, carpenter helper; Eva Landry, 39 Hanover, 16, Cartridge shop.

Charles L. Panton, 51 Walnut, 22, tool inspector; Mabella L. Floyd, 149 Pleasant, 22, nurse.

Frederick L. Welch, 37 Madison, 22, foreman; Alice E. Clark, 262 West London, 19, at home.

William H. Cournyn, Manchester, 34, cigar mfr.; Clara B. O. Whipple, 459 Varnum avenue, 27, musician.

Jose Goncalveo, 76 Tilden, 28, operative; Anna Alveo, same address, 25, operative.

Marcus H. Hartwell, 159 Sayles, 27, overseer; Mildred B. Hall, 365 Wilder, 24, at home.

Nicholas G. Gauriel (widowed), 110 Lewis, 27, carpenter; Anastasia A. Tliaktousa, Manchester, 21, shoeworker.

Russell Newcomb, Peekskille, N. Y., 23, chemist; Margaret Woodworth, 20 Belmont, 24, at home.

Onesime Roy, 139 Moody, 18, plasterer; Irene Geoffrey, 593 Moody, 17, U. S. Cartridge Co.

George Watson 127 Jewett, 29, manager; Ann Ferguson, Hotel Cecil, 23, at home.

Joseph A. E. Gaudette, 23, Nashua, N. H., moulder; Leoadie Asselin, 21, 176 Tremont, weaver.

The Bon Marché DRY GOODS CO.

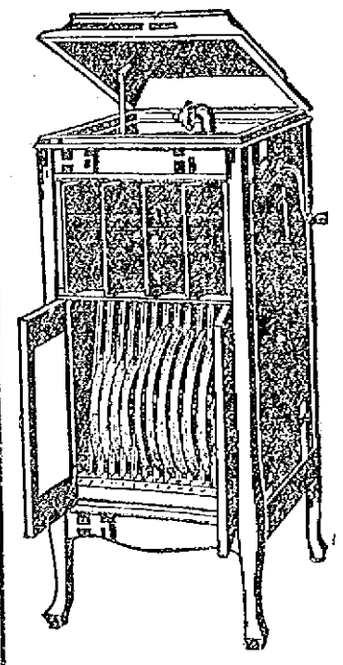

$5 DOWN AND $5 A MONTH

for this beautiful Grafonola and $10 worth of records

The complete Outfit on the above easy terms $85

"Grafonola Leader"

In Mahogany—Satin Walnut Fumed Oak—Golden Oak—Now Ready for Delivery.

No Interest or Extras of any kind

PLAY WHILE YOU PAY

Columbia Note the Notes

COMPLETE STOCK OF

Victor Victrolas, Columbia-Grafonolas and Edison Diamond Disc Phonographs

OUR RECORD SERVICE IS SUPREME

THE FRENCH MAID SAYS

THE LIP BEAUTIFUL

To cure the lip-biting habit it is sometimes necessary to resort to the same methods that are used to break the habit of biting the nails. If you have the courage to apply a coating of aloes to the outer edge of the lips it will serve to remind you the next time you start biting the lips.

As long as the lips are smooth and soft you will have no desire to bite them so to correct the habit you should be constantly applying some lotion to keep the skin soft. At this season it is well to coat the lips with a lip salve or a drop of camphor mixed with a little vaseline before going out.

A good plan is to carry a stick of lip salve with you and apply it as soon as any inflammation is felt. The lip salve in stick form may be purchased in any pharmacy. There is also a camphor ice which comes in stick form, which is excellent for the lips and hands. It is a mixture of gum camphor and vaseline and is most healing. Apply particularly if you remin indoors.

If you desire to make a lip salve, which I can strongly recommend, mix the following ingredients: Spermaceti ointment, one ounce; balsam of peru, 15 grains; alkanet root, 15 grains; oil of cloves, five drops.

Heat the alkanet in the spermaceti ointment until the latter melts and becomes a deep rose color. Pass through a strainer, then slightly cool, stirring in the balsam. Allow it to settle for a few moments, then pour off the clear part and add the oil of cloves. Pour into small porcelain pots. It is ready for use when cold.

If you continue to bite the lips they will soon lose their natural contour, and will become thick and unattractive. Use every effort to break yourself of the habit, for it is a form of nervousness, and can be controlled by exerting a little will power.

WILLIAM J. CALHOUN, EX-MINISTER TO CHINA, DEAD

GAINED FAME AS A DIPLOMAT THROUGH HIS MISSION TO CUBA JUST BEFORE WAR WITH SPAIN

CHICAGO, Sept. 20.—William J. Calhoun, ex-minister to China, died late yesterday at his residence here. He was 68. He had been ill some months, having been stricken with paralysis.

Mr. Calhoun gained fame as a diplomat through his mission to Cuba just preceding the war with Spain and as special commissioner to Venezuela for President Roosevelt.

He was born in Pittsburg, practiced law in Illinois, and in 1897 was sent by President McKinley as special commissioner to Cuba. He was member of the interstate commerce commission from 1898 to 1900, was special commissioner to Venezuela in 1907. His second wife survives him.

Mrs. Susie Gardner Cunningham, formerly with "The Gilbride Co.," has accepted a position with The Fashion Millinery Store, 115 Merrimack Street.

Lowell, Wednesday, Sept. 20, 1916

A. G. POLLARD CO.

"THE STORE FOR THRIFTY PEOPLE"

One of the Best Values of the Season

THURSDAY MORNING

We Place on Sale the Balance of an Importer's Stock 1800 Yards

Finest Scotch Ginghams

From Muir & Toward, Glasgow, Scotland

All made from the finest combed yarns. Handsome Woven Borders, full 48 inches wide. Strictly Tub Proof. Regular Value 75c

SPECIAL SALE PRICE 32c A YARD

Only 5 Yards for a Dress Pattern. On Sale Thursday Morning

Wash Goods Department Palmer Street, Centre Aisle

YOU AND EVERYONE ELSE ADMIRE WHITE, BEAUTIFUL TEETH

Teeth, discolored and ugly from decay, cause foul breath and ill health; rob you of your friends and deprive you of your vigor. The time to apply the remedy is NOW, especially when the services of Dr. Laurin can be had at prices so small that everyone can be treated.

READ

22k Gold Crown and Bridge Work unequalled. Special price

$4.00

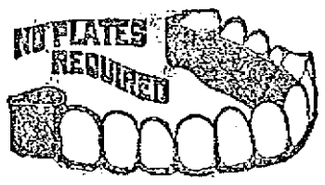

My own make Non-drop, Triple Suction Plates, now

$7.00

DR. H. LAURIN

THE NEW YORK SURGEON DENTIST 253 CENTRAL STREET

Office Hours—9 a. m. till 8 p. m. Sundays from 10 a. m. till 12 m. Tel. 4253—Opp. Owl Theatre, Over Tower's Corner Drug Store.

MILITARY FUNERAL FOR MAJ. GEN. A. L. MILLS

REGULARS AND NATIONAL GUARDSMEN ACTED AS ESCORT—BURIAL AT WEST POINT

WASHINGTON, Sept. 20.—Military honors were accorded Maj. Gen. Albert L. Mills, late head of the militia affairs today. A detachment of regulars from Fort Myer, Va., and a regiment of infantry, a cavalry troop and an artillery battery of District of Columbia National Guardsmen acted as escort for the funeral procession, from St. John's Protestant Episcopal church where services were held, to the terminal station. Prominent military and civil officials acted as pall bearers. Burial will be tomorrow at West Point where the cadets will participate in the ceremonies.

SKIRTS TO BE LONGER AND LESS FLARING

FALL FASHIONS ANNOUNCED—SHORT SKIRTS INCREASED DEMAND FOR SILK HOSIERY

NEW YORK, Sept. 20.—Longer and less flaring skirts are indicated by the fall fashions, says the semi-annual report of the Silk Association of America. They will be of ankle length, frequently made of pleats, and requiring as much or more material than last season is the prediction.

Paris fashions, it is asserted, have not favored the extremely short skirts which have been worn here this year.

The wearing of these skirts unquestionably has increased the demand for silk hosiery, both fancy and plain, says the reports of the experts.

PAROCHIAL SCHOOLS AS SOCIAL CENTERS

SHOULD BE USED BY BOTH CHILDREN AND ADULTS, SAY SPEAKERS AT CHARITIES CONFERENCE

WASHINGTON, Sept. 20.—Parochial schools should be used more generally as social centers for both children and adults, according to views expressed by many speakers at the final sessions of the national conference of Catholic charities here today. Parish halls, likewise might be turned into meeting places for the benefit of the community, it was suggested.

Other discussions turned about the advisability of employing public nurses to visit homes where there is no sickness, to give advice which would prevent later outbreaks of disease. Instruction in sanitation and practical health subjects for the poor and uneducated were urged as the duty of social workers.

Officers of the conference were to be elected at the closing session today.

DECORATED BY KAISER

AMSTERDAM, via London, Sept. 20.—The Berlin Tages Zeitung says that the emperor has conferred the Order Pour le Merite on the following generals: Gen. Maximilian von Laffert, army commander in Wurtemberg; Gen. Oskar von Watter, commander of army corps in Wurtemberg; Gen. Otto von Hugel, commander of reserve corps.

CASTORIA
For Infants and Children
In Use For Over 30 Years
Always bears the Signature of Chas. H. Fletcher

CARROLL BROS.
PLUMBERS and STEAM FITTERS
36 Middle St. Tel. 5170

NEW YORK POLICE CAMP ON PIER, HELD READY FOR STRIKE DUTY

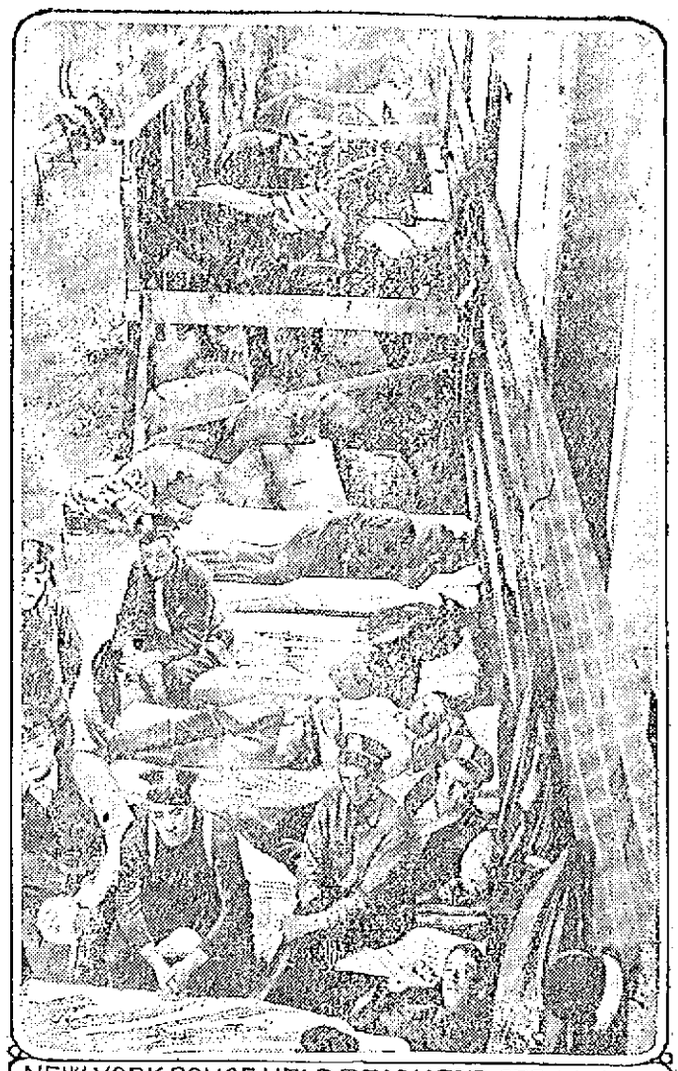

NEW YORK POLICE HELD READY FOR STRIKE DUTY

"The policeman's life is not a happy one," says a character in one of Gilbert and Sullivan's operas, and New York's "cops" have proven the truth of the saying in these days of traction strikes, for they are called upon to do much extra work. Here's a bunch of mounted policemen encamped on a North river pier. They are being held in readiness to meet possible emergencies arising from the unrest among the longshoremen, who sympathize with the traction strikers.

SLEEPYTIME TALES

HOW MARY FOUND THE BOSSY

Once upon a time Mary went to the country. She had never been in the country before and everything was new and strange to her. The next morning after she came she was very busy looking at the wee chicks and the little new bossy calf that had just come.

Mary thought that was the best of them all and when one of the hired men held her so she could pat its smooth back she was delighted and wanted to do it over and over again. A few days after this her "little bossy," as she called it, went out to pasture with its mother and Mary went and visited them whenever she could.

One night, when the boy went for the cows, he said he couldn't find the little bossy calf and the hired man said that its mother had hidden it some place and they must find it right away. They hunted all of that day and the next and could not find it and although they followed the mother cow almost everywhere she went, still the calf couldn't be found.

One morning Mary took her little pail and went out into the pasture to see if she could find some berries. She wandered around until she was quite a little way from home gathering some flowers and making them into wreaths to give to her mamma when she went back.

It was quiet as she sat there and all at once she heard a little noise. It sounded like a faint "moo" and not very far away.

So Mary hopped up and started to look in the bushes and there in a clump of them, was her little bossy, so covered up that she hardly saw it at first. Mary ran up and took hold of its ears and very carefully led it out and patted and loved it so much that it began to rub its nose against her hands.

Mary put her wreath of flowers around its neck and then began to lead it toward home. The bossy seemed very glad to go home and walked beside Mary just as quietly as though it was in the habit of doing so. When Mary and the bossy came up the lane to the house her mamma was out in the yard and Mary called out, "Look, look, Mamma, I've found bossy calf that was lost!" and how they did laugh to see Mary and the lost bossy coming with the wreath of flowers around its neck. The mother cow seemed just as glad as the rest, and she never hid her bossy again.

COLUMBUS DAY PARADE BIG MEETING LAST NIGHT

PROSPECT OF A BIG PARADE—NO FOREIGN FLAGS TO BE CARRIED—GOV. McCALL INVITED

An interesting meeting of the committee in charge of the Columbus day parade was held last evening in the aldermanic chamber at city hall with Chief Marshal Walter R. Jeyes in the chair and representatives of about 40 different local organizations in attendance. Considerable business was transacted and the report of the various delegates present as to the organizations to participate in the parade was very encouraging and shows that the celebration will be one of the most successful of its kind conducted in this city for a long time.

The meeting was called at 8 o'clock and Secretary Williams read the minutes of the previous meeting. Each delegate present was asked as to whether or not the order he represented had taken action upon the invitation to participate in the parade and the replies were very favorable.

William L. Dickey of Post 120, G.A.R., was the first called upon for a report and he stated that the members of the post had not voted to parade because they felt there would be too few able to march, but the members of the post had agreed to abide by any arrangements which might be made for them.

Among the organizations that have responded favorably to the invitation to parade are the following: Polish societies, South End club, Lowell aerie of Eagles, Y.M.C.I., Boys' Brigade of the Trinitarian church, Christoforo Colombo society, Div. 11, A.O.H., Portuguese Benefit society, Spanish War Veterans, Loyal Order of Moose, Knights of Columbus, from Lowell, Boston, Manchester, Nashua, Haverhill, Newburyport and Ayer; Gardes Frontenac, Honneur, St. Louis, A. G. Cadets, Zouaves, Sons of Veterans and Lowell Motorcycle club.

Reports were also received from the Meagher Guards, Sheridan Guards, Business Men's battalion, Wolfe Tone Guards, Irish National Foresters and others to the effect that no action had as yet been taken, but the representatives felt that their organizations would also fall in line to make the celebration the best ever.

In the course of the meeting Chief Marshal Jeyes announced that there would be no objection to carrying a banner, providing the American flag is carried at the right of the line, but flags of nations cannot be carried. On motion of Secretary Williams it was voted to make the rallying committee the executive committee of the celebration; also to invite Governor McCall and his staff to review the parade, as well as to request Commissioner Morse to have the route of the parade cleared, and to request the head of the police department to have the principal streets wired off during the hours of the march.

J. Henry Gilbride, president of the South End club was chosen marshal of the civic division, and it was voted to request the commissioner of public buildings to erect a reviewing stand in front of city hall. The next meeting will be held Wednesday, Sept. 27, at 8 p. m. at city hall.

DECREE BY CARRANZA

MEXICO CITY, Mex., Sept. 20.—A decree by Gen. Carranza was published today, changing the date for the election of delegates to a constitutional assembly from Oct. 15 to Oct. 22. The assembly will convene at Querretaro on Nov. 20 and the first formal session will be held Dec. 1.

A Special Low Price for High Grade Dentistry

During the summer months it is my custom to give special vacation prices and to so reduce my charges that those of you who are in need of dental services simply must take advantage of these

Wonderful Dental Values

Read These Prices for ABSOLUTE PAINLESS DENTISTRY

Full Set Teeth.....$5.00
Solid Gold Crowns....$4.50 up
Solid Gold Fillings...$1.00 up
Other Fillings.....50c
Painless Extracting Free.

Don't Buy Old Style Teeth

By using Dr. King's Natural Gum a set of teeth can be made that will absolutely defy detection. No extra charge will be made during the life of this offer.

DR. THOMAS JEFFERSON KING, New Location, 137 Merr'k St.

Over Rose Jordan Hartford's Millinery Store. Sundays by Appointment. Dental Nurse in Attendance. Phone 3800. French Spoken. Hours 9 to 8.

ECONOMICS

The better the oil you buy the less you pay for lubrication. That's the law of increasing returns applied to motoring. Use Polarine, the friction-proof, carbon-proof oil for all motors.

LOOK for THIS SIGN

SOCONY MOTOR GASOLINE

STANDARD OIL CO. of N.Y.

Liggett's-Riker-Jaynes Stores

JORDAN ALMONDS

SALE STARTS THURSDAY
Lasts for 10 Days Only
150,000 pounds were disposed of during our last sale. This is proof of their goodness and popularity.

SPECIAL 25¢ PER POUND
FULL 16 OUNCES

A 40c VALUE
Deliciously flavored, daintily colored sugar shells with fillings of plump, meaty, imported almonds.
A delightful confection for young and old.

Purify Your Blood
Jaynes Blood Making Pills
Improve the circulation and give a feeling of renewed vigor and vivacity.
Clears your complexion by enriching your blood.
May be taken by young and old.
Box of 100 Pills, 35c

CLEAN TEETH MEAN GOOD HEALTH
Brush the teeth twice daily.
Use a good tooth brush.
Marguerite Tooth Brushes
Are made of selected White bristles, hand drawn. Extra quality white bone handles in attractive designs.
Ventilated or solid backs.
35c-40c

Have an attractive looking mouth by the daily use of
Rexall Tooth Paste
Cleans teeth thoroughly—acts as an antiseptic preservative—sweetens the breath — pleasantly flavored.
25c

Destroys Dandruff Germs
Riker's Septone Hair Tonic With Quinine
A thoroughly reliable hair food and dressing.
Destroys dandruff germs.
Stimulates old hair—promotes the growth of new. Leaves the scalp clean and healthy.
Makes your hair soft and glossy.
75c

FOR BRONCHIAL ASTHMA and HAY FEVER
Jaynes Asthma Powder
Wards off severe attacks by relaxing the bronchial tubes, through inhalation. Jaynes Asthma Powder has been used extensively and its present popularity proves its effectiveness in thousands of distressing cases.

THREE SIZES, 25c-60c,$1.00

SODA FEATURE
Pineapple Marshmallow Sundae
Made from the fresh fruit.
10c

THE VEGETABLE LAXATIVE
Riker's Syrup of Senafig.
A popular natural vegetable laxative—very effective and beneficial in its action on the liver, kidneys, bowels and digestive organs.
A tonic equally satisfactory for adults and children 35c

SMOKER'S SPECIAL
THURSDAY, FRIDAY AND SATURDAY
HUMANA CIGARS
5 for 25c
Regular price 10c; 3 for 25c

FEEL ALL RUN DOWN
REXALL LIVER SALTS
Tone up the entire system. They contain a medicinal salt, best known and most used for liver affections.
Agreeable to take, effervescent, gently laxative. They help restore the liver and thereby the entire system to buoyant, good health.
PRICE 25c, 50c, $1.00

A Sunny Disposition
Follows the use of
Rexall Orderlies
The laxative tablet with the pleasant taste—cools your blood—drives away that sluggish feeling.
10c 25c

Liggett's Riker-Jaynes Drug Stores
67-69 MERRIMACK STREET 113-115 MERRIMACK STREET
The Rexall Stores

LOWELL GUILD REPORT SHOWS GOOD WORK

MUCH DONE FOR MOTHERS AND CHILDREN—CO-OPERATIVE ASSOCIATIONS ASSISTED

The first business session of the Lowell Guild council after the summer vacation was held Monday, and the report of the last three months' work showed a marked increase in the activities of the organization. The report was as follows:

District visits to regular patients 1216
Visits to policyholders of Metropolitan Life Ins. Co. ..... 15[illegible]
Pre-natal visits ..... [illegible]
Milk station visits ..... [illegible]
New babies in station ..... [illegible]
Babies at conferences ..... [illegible]

Co-operation, agencies for the three months were: Board of charities, board of health, Humane society, Lowell social Service league, Anti-Tuberculosis league, Special Aid Society for American Preparedness, Lowell General hospital, St. John's hospital, Lowell hospital, country week.

There have been given away: Six boxes children's clothing, three boxes women's clothing, six pairs shoes, two nightgowns, three babies' outfits.

Through the co-operation of country week 20 children were sent on vacations and 50 mothers and children given a day at Lakeview.

The growth and importance of district nursing all over the country is shown by the statement that 10 years ago there were but 58 district associations in the United States, while today there are 2966.

If you want help at home or in your business, try The Sun "Want" column.

IN MILADY'S BOUDOIR

CARE OF THE NAILS

In the summer the physical condition of the body is at a low ebb, and it is necessary to pay particular attention to the nails.

I have used the following cream for a number of years and find that it just keeps my nails strong and pliable: Sweet almond oil, one-quarter ounce; cattle salt, sixteen grains, powdered resin, sixteen and one-half grains; powdered alum, sixteen and one-half grains, white wax, forty grains, carmine, one grain. The wax and the resin should be put into a cup and then immersed in hot water until melted. As it softens add the oil and salt and alum. The carmine should be added last. Then remove the mixture from the water and beat it until it forms a smooth cream. Rub this into the nails several times daily.

The best remedy for brittle nails is oil. I advise you to soak the finger tips for ten or ten minutes every night in warmed almond oil. The same oil may be used over and over, and it should be warm, not hot. When the surface of the nails show ridges and there is a general appearance of coarseness, apply grease about the edges whenever possible. Cleanse the nails with grease, instead of using soap or nail bleach. It will produce a satin-like appearance and a desirable tinge of pink.

Many women use cold cream about their nails, but I find that vaseline is far better. After you have soaked the finger tips in the heated almond oil, take an orange stick and proceed to fill the cuticle about the base of the nails with vaseline. The superfluous grease may be removed with a piece of chamois or absorbent cotton. Treat the nails every night in this manner, and you will notice an improvement in their condition.

STRIKE AT CENTRAL FALLS, R. I.

CENTRAL FALLS, R. I., Sept. 20.—Two hundred employes of the Rhode Island Glass Co. went on strike today after their demands for an eight-hour day had been refused.

Lowell Textile School

EVENING CLASSES OPEN OCT. 2, 1916, AT 7 O'CLOCK. EXAMINATIONS AND REGISTRATION THURSDAY EVENINGS, SEPT. 21ST AND 28TH.

Courses are offered giving instruction in Cotton Manufacturing, Knitting, Woolen and Worsted Manufacturing, Textile Design, Freehand Drawing, Elementary Chemistry, Textile Chemistry and Dyeing, Analytical Chemistry, Textile and Analytical Chemistry, Cotton Weaving, Woolen and Worsted Weaving, Dobby and Jacquard Weaving, Elements of Engineering, including Mechanism, Steam Engineering and Electrical Engineering, Mechanical Drawing, Machine Shop, Woolen and Worsted Finishing.

CHARLES H. EAMES, Principal.

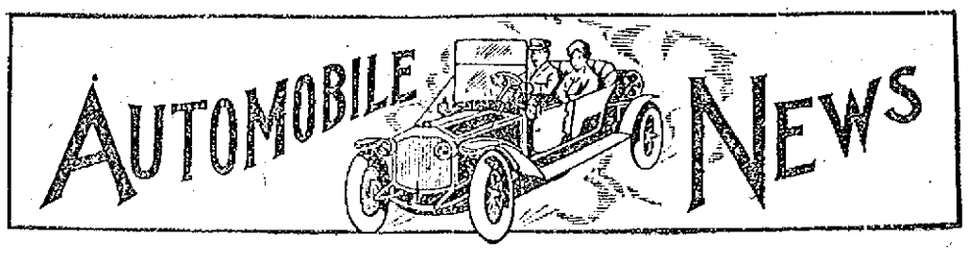

DEALER MUST ATTEND TO WANTS OF CAR OWNER

"The best definition of service, as applied to my automobile business, is the making of satisfied users," said Mr. M. A. Feindel who handles the Overland and Willys-Knight cars in this territory. "The average car owner demands nothing more than courteous treatment from the man of whom he purchases his machine and if his needs are taken care of quickly and economically, he will in almost every case continue to favor the dealer with his patronage.

"In many respects automobile service is no different from that of hotel service. A hotel may boast of the best chef in the world, but if the service is poor, the guests will soon become dissatisfied and the chances are that the next time those people visit the town they will select a different place. The relations between car owner and dealer are very much the same. The owner will continue to do business with a dealer as long as he receives proper treatment at his hands, but if the dealer's interest in his customer ends with the sale of a car he has little chance of selling him again when the time rolls around for the owner to invest in a new machine.

"That is why it is good business policy for the dealer to pay strict attention to the wants of the car owner. And if a stranger drops in the sales room to inquire about some mechanical feature of the car you are handling, make him feel before he leaves that it is a pleasure for you to render such service. A little attention and courtesy on your part may mean the sale of a car later on.

"The same treatment should be accorded the car owner when he drives in for any needed repairs or replacements. See that his wants are taken care of promptly and efficiently and that he is charged only a fair price for the service rendered. By doing so you will make of him a friend for life."

The man with an automobile is a bird; he has wings and can go where he likes. Without an automobile he is tied to the earth. Be a bird—and if you haven't got your automobile wings yet, get them.

L. A. Derby & Co., who have the Willard Battery Service station, continue with their policy of open house to all users of storage batteries. It is quite valuable to have acquaintances of this nature.

The A. J. Cummiskey Motor Car Co. is displaying some attractive values in used motor cars, suitable for pleasure driving, yet they have others for jitney service or various purposes. Mr. Cummiskey says that there are opportunities of a lifetime, but not for a lifetime.

If you want help at home or in your business, try The Sun "Want" column.

AUTOMOBILE QUESTION BOX

NOTE—In these columns every Wednesday we will give expert advice to motorists on how to repair and operate their machines. Automobile readers of THE SUN are invited to send in questions or problems they may wish to have answered. Such questions will receive attention in due time. Address all communications: Automobile Editor, Sun, Lowell, Mass. Communications must bear the signature and address of the sender, though not for publication but as a guarantee of good faith.

I have a five-passenger Ford car. In changing from slow to high it will jerk, and you have to close throttle and then open slowly until it picks up, and it seems almost impossible to start it without racing engine to get a good start on low, so as to get it to pick up on high. Will you please answer through your auto page? M.

Ans.—From your description it is evident that the high speed clutch is slipping. Remove plate on transmission cover and locate adjusting screws, which are in clutch fingers. Work clutch pedal if necessary to find them so as not to confuse them with bolts holding transmission together. Remove split pins, turn adjusting screws one-half turn to right, and replace split pins. Try out car on a hill and adjust another half turn if necessary. If split pins are damaged replace them with new ones as soon as possible.

Will you please advise what causes a steady grinding noise in the clutch of my 1916 model car; and also how this trouble can be remedied. The clutch has been adjusted and new oil put in, but the noise is the same. The noise increases as the gears are changed from high to intermediate, and when running on low is so loud that it would be taken for a trolley car. D. R.

Ans.—The trouble evidently lies between the clutch bearing, clutch collar, and clutch shaft bearing or gear in transmission case. By inspecting these parts carefully the trouble may be discovered. Repairs, of course, should only be undertaken by a skilled repair man. Usually when the clutch thrust bearing needs replacing such trouble is experienced.

I have a new four-cylinder roadster (Saxon), run about 400 miles. I handle it carefully and give close attention to oil and water. It heats so much at times I fear the water circulation is bad. How may I prove whether this is the case? S. H. N.

Ans.—When water is circulating properly the bottom of the radiator should be nearly as hot as the top. If it is not circulating properly the top will be hot, but the bottom will be cool. The engine may also be overheated by running too long on low gear, racing engine, or having spark retarded, and throttle too wide open.

I have a 1916 Buick "Six" and notice that at high speeds there is a knock in the engine. Have had the carbon burned out, but the knock is still there with spark throttle advanced. On a hard pull it doesn't knock at all provided I am not running over 25 miles per hour, but at speeds above this the knock is present. If I retard the spark, however, the knock is not noticeable. If you can tell me the trouble I would appreciate it. The car runs perfectly and pulls fine except for this trouble. X. Z.

Ans.—The knock shows looseness somewhere, probably in the connecting rod. This should be attended to at once, as it may do serious harm if neglected. Do not entrust this to any but a skilled man.

Have a four-cylinder 1911 car, fine shape, valves recently ground, pulls like new, fitted with high tension magneto, used eighteen months, which gave good service until recently, then got so it would not start until an hour's hard cranking. Had coil rewound by makers, and car cranked fine a dozen times; now it is like it was before, won't crank except at rare intervals. Even now when cranked up runs fine, fires regularly and pulls like new. What do you suggest as the trouble? W. H.

Ans.—The trouble may be in the circuit-breaker, which may be out of adjustment or need cleaning, or a loose wire, or some carburetor trouble. Your use of the word "crank" and the fact that you mention a coil in connection with a high tension magneto leaves doubt as to just what your trouble may be.

Have Kingston carburetor on 1914 Ford. Until recently it gave no trouble, now it leaks continually, and I am compelled to close needle valve in order to start engine. After I get it cranked and open to same adjustment as before the engine does splendid work. Have had carburetor taken off three times by different men, and they all say nothing is wrong. Please advise me what to do. I don't want to buy a new carburetor if a part of one would do. Float looks all right, and the four little bronze balls do not seem worn. It can scarcely be the needle valve at fault, as that would not cause carburetor to leak from bottom; besides the engine does not jerk or skip, and pulls splendidly. Please favor me with reply in your column, and oblige. J. R.

Ans.—The only way that such flooding can occur is when float valve does not close properly. It may be worn, dirt may be in it, or the float has absorbed some gasoline and cannot float high enough to close the valve. Take carburetor apart. Test valve by suction with the tongue. If it leaks air, grind wih rouge and oil. If float looks as if it had gasoline in it dry out in warm place over night and re-shellac. This should end above troubles. The drip from the bottom is the usual result from flooding or priming the carburetor, but if it is the result of a leak the above troubles would be ended by stopping the leak.

I have a 1916 model Grant Six. When the car is running slowly and the accelerator opened the least bit (not necessarily suddenly) the engine has a most disagreeable knock, and the knock is worse if on an incline or on a pull. Just had carbon cleaned and valves ground, but still have the knock. Do you think it due to carburetor adjustment? If so, is the mixture too lean or too rich? Also when coasting down hill with gears meshed and clutch thrown out there is a grinding noise just behind the clutch. I think it is the throwout collar. I have oiled repeatedly, but it does not lessen noise. Can you give me remedy? This car is practically new, been in use about five months. Thanks for your helpful advice in Motoring column. I read it with much interest each week. H. G.

Ans.—The knock is probably in the connecting rod and should be looked after immediately, as the connecting rod may come loose and wreck the engine. The clutch shaft or throw-out collar may have worn unduly, making them noisy. These should be inspected by an expert repair man and the proper changes made.

I would greatly appreciate answers to the following questions: I have a 1916 Ford touring car which has been run about 1900 or 1200 miles, and I find it impossible to run any distance without my engine overheating. I have taken the hose connections off and flushed out radiator, have carefully examined fan and belt, and I use a medium grade of good cylinder oil. I closely watch the oil so as not to use too much nor too little, still the engine overheats. Can you give me a remedy which might help? I have also taken off the head and carefully cleaned the pistons and ground the valves. Isn't fast driving on good roads better on a car than constant slow driving on high gear? J.

Ans.—The cooling system may be clogged so that water does not circulate freely. Dissolve two pounds washing soda in hot water and pour into radiator, using strainer. Run engine two or three hours (on a trip if possible.) Drain off and refill radiator with clean water. Also see answer to S. N. in this issue. Fast driving shakes the car and wears the parts more. Slow driving will make it last longer.

I have a new model Ford which has been giving me some trouble in two ways. When I retard my spark lever far enough to get proper speed and to eliminate heat a very fast knock sets up. It sounds as if it might be on the left side of the engine. I have had my engine taken down and every bearing examined, but found no worn bearings. I have had a new commutator put on, but still no good. Unless I retard my spark lever over five notches, which is not enough, the knock sets up and my engine boils over on a ten-mile drive. I have had my valves ground also. I will certainly appreciate an answer along this trouble. J. H.

Ans.—If there are no loose bearings the trouble may be a glowing piece of metal in head of engine or an accumulation of carbon. Sometimes a defective water jacket occurs in moulding the cylinder which is almost impossible of detection. The cylinder at that point overheats and causes pre-ignition and knocking. An excess of carbon is another cause of overheating. Running with spark too far retarded and throttle too wide open is still another cause. These hints should help you to find and remedy the trouble.

I have a 1915 model 37 Oakland. Several weeks ago had the head of the motor removed and carbon scraped out. The repairman stated the copper gasket was thin in places and should be replaced. I had a new one put on and immediately oil started coming into my radiator. Since then have had four gaskets put on, but has not stopped the oil. The gaskets were shellacked on. Is there any other way oil should get into radiator? Car seems to start hard when it stands over night unless carburetor is flooded first. Could this leak around oil gasket lower the compression and cause difficulty in starting? G. B.

Ans.—Evidently the bolts in the head of the engine have not been drawn up tight enough. They should always be tightened down again after the motor is heated up. The difficult starting and leakage of oil are due to above trouble. Oil could work into the water jacket from a crack or defect in the casting which opens up with the heat, but your trouble is evidently all in the gasket. It is also possible that the cylinder head bolts are too long and bottom when tightened. This may be overcome by cutting the bolts.

HELPFUL HINTS

A very handy tool is a portable vulcanizer. With it the tube may be patched and the expense of having it done outside may be saved. It may also be used to close up small cuts in the tread of the outer shoe, thus prolonging its life. The method of using it may be easily mastered after a few attempts. Use an old tube to practice in and you will never use applied patches after you learn to vulcanize.

Inspect the cones of your front wheel bearings occasionally. When they begin to wear through at the bottom they use up a lot of power and should be shifted. Turn them one-quarter around. This brings a new surface into use and so prolongs the life of the bearing.

An interesting and profitable trip that every motorist should take, but very few think of, is a trip under the car to see the condition of things there. Inspect brake connections to see if there are any which do not get attention when the car is oiled. See if they are wearing out or weakening. Sometimes one finds grease cups that have been neglected for a long time. Also inspect the universal joint to see if it is loosening up or needs grease.

Watch the steering wheel for lost motion; i. e., any movement which does not move the front wheels. One inch or even a little more is not objectionable. But if any more develops it should be removed by adjusting the steering gear. If a looseness develops suddenly and tends to increase rapidly it must be corrected immediately, as it shows that some part is coming loose and will soon drop off, rendering the car unmanageable.

BENEFITS OF AUTO DRIVING

"In these days of weird and wonderful mental tests the motor car stands out as a great developer of intellect," says a prominent automobile man in a recent interview.

"I am firmly convinced that driving a motor car has a strong tendency to make one's mind more nimble and that it brings about a correlation between the mind and the muscles that is equaled by very few devices of man and surpassed by none. Driving brings into action muscles which are ordinarily slow and awkward when called upon in emergencies.

He contends that to the average person who is not an experienced driver some of the simplest tricks of driving are exceedingly mysterious, while the person who is at home behind the wheel does them as easily as he takes a drink of water.

"When one has to stop to think how to act quickly, one is lost," is one of his axioms. "It is the spontaneous response of the muscles to the mind that makes automobile driving absolutely safe for the majority of persons.

"When one is learning to drive the novice will try to think of the road, the brakes, throttle and steering wheel all at the same time. The expert does it almost unconsciously and accurately. At times the behavior of a machine is so human that one loses sight of the fact that in reality it has responded to nimble fingers and a rapid working brain.

"The uninitiated prospective owner views with more or less alarm the trouble of learning how to drive. He need not do this, as learning how to drive his car is as simple as playing a piano, using a typewriter, skating or doing anything else. It must be preceded by instruction."

FROM COAST TO COAST

National necessities of peace and war are similar in the opinion of members of the American Defense society, based on a record making trip by automobile from New York to San Francisco in 5 days, 18 hours and 30 minutes.

The drive from coast to coast demonstrated that good roads will lift a nation immensely in a commercial sense, render it vastly superior in a defensive attitude and at the same time offer to the citizens a means of correction of bad roads not otherwise obtainable.

The achievement grew out of the desire of the American Defense society to determine the exact ability of the nation in time of military need. It was deemed expedient to know the ability of the American car over the American road under average conditions. The proof of the journey was in the finish.

Used Cars at Abused Prices

1916 OVERLAND "SIX"
1915 JEFFERY "FOUR"
1914 HUDSON

SPECIAL VERY CHEAP
TWO 1913 STUDEBAKERS
These cars are just the things for jitney service. Look them over NOW if interested. We will not have them long.

A. J. Cummiskey Motor Car Co.
550 MOODY STREET TELEPHONE 1081

STORAGE BATTERIES
WHY NOT use the Harvard battery for self-starting and lighting? Every battery is guaranteed, newly built, and the proper size for every make of car. RENEWALS—Have your old battery, (any make) made as good as new at a reasonable charge. Bring your battery to us for free inspection. AMERICAN STORAGE BATTERY COMPANY, Cambridge, Mass. Tel. Camb. 308.

LBA Willard STORAGE BATTERY LBA
We Keep Open House
Every motor car owner may feel at liberty to come to us for suggestions, whether his battery needs attention or not. You'll find our acquaintance valuable.
Says Little Amperes: As a summer drink nothing beats pure water for a thirsty battery.
L. A. DERBY & CO., 64 Middle St
Free inspection of any battery at any time

TAXICAB
FOR HIRE
Go Anywhere, Day or Night
Reasonable Rates for Long Trips
E. L. FOREST TEL. 4238-W

BEACH AND MOUNTAIN TRIPS
Reasonable Rates
Auburn Motor Car Co.
56 THORNDIKE ST.

Ezy-Brite CREAM
The best automobile polish we have ever found. Cannot harm the finest finish. We recommend and guarantee.
Sawyer
WORTHEN ST.

Union Sheet Metal Co.
LARGE & McLEAN
Makers of automobile sheet-metal parts
Fenders made from fender metal
Experts on repairing radiators and lamps
We do lead-burning.
337 Thorndike Street.
Tel. 1309 Davis Square

Auto Robes
In Many Styles, Colors and Materials, Also
FUR COATS
DONOVAN HARNESS CO.
109 Market Street 66 Palmer Street.

"It 'Pears the Same on the Map"
There's no notable difference between the surrounding country of this city and that of many other parts of this great country on the map, yet thousands upon thousands of tourists journey to this state during the fall months to see and explore the beauties within a short distance of Lowell that local people are ignorant of. 'Twould be both profitable and beneficial to your mind and body to travel "The French Way" to some of these places some day, while "nature's best colors" enshroud them. We'll plan the trip for you. There's no added charge for this service.
V. A. FRENCH'S Public Auto and Taxi Service
550 MOODY STREET TEL. 4755

TIRES — TIRES
Complete Stock of All Standard Makes. Seconds a Specialty
Re-treading by latest method—vulcanizing to the tire. Also, treads served on. Tubes vulcanized.
New England Rubber Tire Supply
485 MIDDLESEX ST.
Wholesale Opposite Depot Retail

AUTOMOBILE DIRECTORY

A.A.A. Auto Blue Books. Auto Supplies. Vulcanizing. Boston Auto Supply Co., 96 Bridge st. Open every evening. Next to railroad track. Phone 3605.

Accessories
Will always satisfy you when purchased from LOWELL'S FIRST and LARGEST.
Open evenings. Tel. 3530-3531.
PITTS', Hurd Street

Anderson's Tire Shop
Tires and supplies. Vulcanizing guaranteed. Quick service. Prices reasonable. If in trouble on the road we come to your aid. Tel. 3521-W. 135 Paige st.

Auburn and Allen
Motor Cars. We also let autos. Auburn Motor Car Co., 56 Thorndike street. Tel. 8019.

Auto for Hire
Heated six-cylinder Packard limousine. Tel. 4559-W, 4159-R.
SULLIVAN AUTO LIVERY

Auto Tops Made and recovered, auto curtains and doors to order; also full line of greases, oils and sundries. Donovan Harness Co., Market street.

Auto Supplies A complete line at the Lowell Motor Mart, New Majestic building, 447 Merrimack street, corner Tilden street. S. L. Rochette, proprietor. Tel. 3730.

Auto Tires All makes at the right prices at the Lowell Motor Mart, cor. Merrimack and Tilden streets.

Burgess Motor Co.
610 Middlesex Street
Saxon Cars Auto School

Buick Lowell Buick Corp., 81-91 Appleton st., Phone 3137

DODGE BROS. FAMOUS CAR
Local Representative, S. L. Rochette, Lowell Motor Mart, 447 Merrimack st.

Glass Set In wind shields and auto lamps, by P. D. McAuliffe, 43 Shaffer st. Tel. 4095.

G. M. C. Truck 1500 lbs. to 5-ton capacity. Gas and Electric. White's garage, 660 Middlesex st. Tel. 852.

Indian Motorcycles
Accessories. George H. Bachelder, Post Office ave.

Pullman The Car of Surprises. C. W. Johnson & Son, 217 Bradley Bldg. Tel. 4788-W.

Reo Geo. F. White, Agent. Supplies. 660 Middlesex st. Tel. 852 and 4432-M.

Stanley GARAGE, 614 Middlesex st. Agent for Briscoe, $785. Telephone 2015-W.

Studebaker Cars
A. L. Philbrick, 496 Merrimack st. R. E. Laidlaw, sales manager.

Chandler The car superb in the medium priced class. $1295. Lowell Motor Mart, 447 Merrimack St.

Maxwell The complete car; $595. Lowell Motor Mart, 447 Merrimack st.

LOWELL BOYS' CLUB WORK TO BE EXTENDED

MORE VOCATIONAL BRANCHES TO BE STARTED—MOVEMENT TO PAY FOR THE BUILDING

A campaign is to be started by a gentleman from New York to raise funds to pay for the Dutton street building occupied by the Lowell Boys' club.

The work of the club in moulding the unprivileged boy into a good citizen is geographically described in a report soon to be issued covering the work.

The club believes that one of the greatest dangers that confronts the handicapped boy during the impressionable years from 10 to 18 is homelessness. Through its activities, by which the leisure time of the unprivileged boys of Lowell is diverted into constructive channels, the club helps these youngsters prepare for good citizenship.

In the fifteen years that the club has been in existence it has aided fifteen thousand boys of the streets to qualify for useful careers. Many of these youths, who, without the guidance of the club, might have drifted into crime or, at best, joined the army of shiftless, inefficient men who drift from one low paid unskilled occupation to another, merely because they had no training, today are holding good positions in the manufacturing establishments and other business enterprises of the city.

Nearly 250 boys have attended the classes of the club each evening for the last year. They either work in the manual training room in the basement, engaged in stimulating games under the direction of an officer of the club, play basketball or engage in some other sport that helps develop their bodies.

The club, it is understood, aims to enlarge the scope of its work in vocational training. It is hoped that the institution may be able to give instruction that will prepare the boys for other trades and vocations besides that for which they are made ready by the work in the manual training classes.

ASK FOR and GET
HORLICK'S
THE ORIGINAL
MALTED MILK
Cheap substitutes cost YOU same price.

TROOPS SOON TO RETURN TO HOME STATES

FIRST VERMONT AND SECOND NEW YORK INFANTRY REGIMENTS GET READY

WASHINGTON, Sept. 20.—Gen. Funston notified the war department today that the First Vermont and Second New York infantry regiments would be returned to their home states as soon as the Tennessee units now en route to the border relieve them.

CAPTURED SNARE DRUM IS RETURNED TO DIXIE

WORCESTER CONTINENTALS RETURN BATTLE RELIC—CONFEDERATE VETERANS GIVE YELL

RICHMOND, Va., Sept. 20.—Exercises incident to the return by the Worcester, Mass., Continentals of the old snare drum captured by the federals on the battlefield at Winchester were enlivened yesterday, when Dr. A. F. Wheeler of Worcester in whose custody it has been for many years, beat out "Dixie" on the instrument in the old-time southern way, while veterans of the confederacy gave the rebel yell.

The drum was presented to the Confederate Memorial Library society at the Confederate Museum, where it will repose in the Virgina room. W. W. Scott, veteran of the 13th Virginia Infantry, to which it belonged, received it on behalf of the society. Col. Coes of the Continentals, in presenting the instrument, paid an affecting tribute to the gallantry of confederate troops. It was recalled that yesterday was the 53d anniversary of the battle of Winchester.

The only incident marring the occasion was the collapse of an old "vet" from the Soldiers' Home a moment or two after he helped give the yell. He was taken away in the city ambulance. Later it was stated there was not much the matter with him.

If you want help at home or in your business, try The Sun "Want" column.

SUN BREVITIES

Best printing: Tobin's, Asso. Bldg.

Racine Tires, Beharrell's.

Jos. M. Dineen, cameras, photo supplies. With R. E. Jodoin, 111 Merr'k st.

Miss Esther Friedman of Brooklyn is the guest of her aunt, Mrs. N. Friedman of Chelmsford street.

Mrs. Elmer Trull and son, John Elmer, of Gates street are visiting relatives in Charlestown, N. H.

Mr. and Mrs. Frank P. Felch of Cambridge street have returned from a pleasant vacation spent in New York.

The annual inspection of Lowell bakeries by representatives of the Consumers' league of the state took place yesterday and in the party were Miss Mary Wiggin, secretary of the league, Miss Julia Pevey, the local representative, and Miss Martha Reed of Syracuse, N. Y., as well as William Connors, inspector of the board of health.

Despite the fact that a large part of the regular army and militia are on the Mexican border, the national rifle match will be held this year as usual, the date and place of the match having been set as Oct. 26, Jacksonville, Fla. It is expected that Massachusetts will be represented at the match by a team picked from the First corps of Cadets, the Coast Artillery corps and the Sixth regiment.

At last evening's meeting of the C.M.A.C., with President Louis St. Jean in the chair, 12 applications for membership were received and considerable business was transacted. An invitation to participate in the Columbus day parade was accepted and it is expected the members of the organization will make a great showing in the celebration. At the next meeting arrangements will be made for the annual pilgrimage, which will be held some time in November.

WOMEN FILL GAPS LEFT BY MEN IN ENGLAND

11,000 WOMEN CLERKS AND STENOGRAPHERS IN GOVERNMENT OFFICES IN WHITEHALL

LONDON, Sept. (Correspondence of The Associated Press.)—There are 11,000 women clerks and stenographers now employed in the British government offices in Whitehall, a fact which gives some idea of the way the women have filled the gaps left by the men who have joined the army. And still the cry is heard for more women which leads to the belief that the demand has outstripped the supply.

Even the government department are finding difficulty in securing the clerical assistance they require. At one time Whitehall officials could pick and choose their clerks, and the majority of those engaged were of an adaptable age—from 20 to 30—but an intelligent girl of 17 without experience can now find a place, and middle-aged women need no longer feel that they are not wanted.

To meet extensions of the activities of such busy places as the war office and the ministry of munitions, it is estimated that some 200 women clerks can be absorbed every week into the official machinery.

The pay is not high, though it is more than what was regarded as a satisfactory starting salary for young girls before the war. It is, of course, far below the salary paid for similar work in the United States.

For ordinary routine work or typewriting, the pay is one pound ($5) a week, with six pence (12 cents) an hour for over time. For ordinary clerical work, the pay is 25 shillings ($6.25) a week, with an over time rate of seven pence. Competent stenographers start at 26 shillings a week, much may be raised to thirty after a period of satisfactory service, and the over time rate is nine pence an hour. The normal hours of work vary from 42 to 48 a week in different departments.

The civil service commissioners are chiefly engaged in the task of supplying the staffs required for temporary employment in public departments. The ministry of munitions and the postoffice departments have to a great extent made their own appointments, but in the last six months the commissioners have found nearly 6,000 women for other government departments.

MAKE PAPER FROM BAGGASSE

NEW IBERIA, La., Sept. 20.—The secretary of the New Iberia chamber of commerce announced today that arrangements had been completed for early construction of a factory here for the manufacture of paper from baggasse, which is refuse sugar cane stalks from which the juice has been ground.

DR. McKNIGHT THE LOWEST PRICE DENTIST
GOOD DENTISTRY LOW PRICES
FULL SET TEETH $5. BEST SET TEETH RED RUBBER $7.50
No More Asked or Taken
NO BETTER MADE ELSEWHERE, NO MATTER WHAT YOU PAY.
A FIT GUARANTEED
22-K. GOLD CROWNS AND BRIDGE WORK $4
Porcelain crowns.....$4.00
Porcelain fillings..$1 to $2
Gold fillings.....$1 up
Silver and other fillings—50c. to $1.00
Broken Plates Repaired in Three Hours
Consultation and Examination Free
NOTE—Only expert dentists with years of experience employed here.
175 CENTRAL STREET
OPP. APPLETON NATIONAL BANK. TEL. 4028
Hours 9 a. m. to 9 p. m.

KAISER A FREQUENT VISITOR TO FRONT

MAKES MORE TRIPS TO THE SCENE OF BATTLE THAN ANY OF THE OTHER RULERS

BEHIND THE SOMME FRONT, Sept. 20.—There never was a time when so little was known of the kaiser's movements as at present. When he decides upon a trip to some point on the front, it is kept as secret as possible, and if ever reported in the German press is delayed until the royal visitor is far away—perhaps on the other side of the empire. It is believed Emperor William visits the front more frequently than any other ruler.

Recently correspondents visiting the southern section of the Somme front did not learn until well past midnight that the emperor at 9 o'clock on the morning of the day just breaking would review as many of the troops as could be assembled at a point a few miles back from the fighting but still within sound of the guns.

The correspondents were on hand before the appointed time—and had a chance to see some maneuvering that would have done credit to first line troops in peace time. On the dot of 9 the companies drew up in parade formation on a broad level ground that was formerly a backyard of an ancient chateau. They formed three sides of a square, at one end of which was a military band, and in the centre the officers.

Half an hour after the appointed time the kaiser arrived in a lean, gray automobile. He sprang from the car with the vigor of a young man. He wore the helmet of a general of infantry, but the tall boots, coming in front high above the knee, of a cuirrasier. He cast from his shoulders the long gray cape with a fur collar in which he is shown in his favorite pictures, and with a stride of long steps lifting each foot high from the ground, his majesty walked toward that end of the formation where the band stood. His standard bearers, who always walk behind with his flag, had their work cut out for them as he strode ahead. At first he paused just a moment, greeted the general in command, bowed and saluted to other officers, and then turned down the line. He walked as one attempting to go though a dewy pasture and still keep one's feet reasonably dry, with great high steps.

After making the rounds of three sides of the square the emperor turned and strode to the centre to chat with the various high officers gathered there, and then began to pin orders and medals on the breasts of the chosen few.

It was only at the conclusion of this ceremony that correspondents standing at a little distance had a chance to see his majesty at close range, and to get a good look at his seamed and lined, but strong, healthy, vigorous face.

After the decorating the kaiser walked to the roadway that leads by the chatbau, then faced about and prepared to review the troops. Most of them were new troops, probably few had ever marched by their emperor before, and it was possible to detect some nervousness. But they paraded in the goose-step as bravely and as stiffy as ever did a like set of men on the Tempelhofer feld.

The commander made the customary address in which he pledged royalty to his majesty and a firm determination to fight on. His voice rose and fell with emotion, and what he said obviously affected the emperor. The kaiser answered, in a voice that from a distance was hard to understand though it was silver-clear and more highly pitched than that of his general. The soldiers, however, could hear it, and their faces glowed as their emperor thanked them.

The parade ended as abruptly as it began. The emperor, hastily donning his fur-collared cape, sprang back into his gray limousine and was off.

IN BOSTON—The Sun is on sale every day at both news stands of the Union station in Boston. Don't forget this when taking your train for Lowell.

N. B. C. GRAHAM CRACKERS

You don't have to coax the children to eat plenty of N. B. C. Graham Crackers. These are not only rich in the nourishment that builds bone and muscle, but their tempting taste makes the little appetites hungry for more.

N. B. C. Graham Crackers added an individuality and nut-like flavor that other graham crackers lacked. This makes them an almost universally popular article of everyday diet.

NATIONAL BISCUIT COMPANY

5c and 10c packages

RECEIVER FOR THE B. & M. RAILROAD ENDORSED

STOCKHOLDERS VOTE DOWN PROTEST OF MINORITY—ONLY MEANS OF ELEVATING ROAD, THEY SAY

BOSTON, Sept. 20.—Minority holders of the Boston & Maine railroad stock protested for nearly three hours yesterday, at a special meeting of the road's stockholders in the North station building against the conduct of the directors in approving receivership proceedings. At the end of that time, those who held the power passed an overwhelming vote of confidence in the directors, thanked them for taking action, and expressed the belief that receivership offers the only means of elevating the railroad to a broad, staple financial basis.

The meeting was called at 2 o'clock in the afternoon with James H. Hustis, temporary receiver, presiding. Its purpose, the same minority declared, was to find out why the railroad, "a corporate corpse," was allowed to die an "unnatural and untimely" death. The attendance was large, and significance was attached to the session because of the fact that it preceded by one day only the annual directors' meeting, scheduled for today.

Abnormally bad financial management within the past 60 days was proclaimed by the minority stockholders to be the cause for the receivership, while on the other hand, the directors and those favoring the receivership declared the method followed was the only remaining step which could be taken for the preservation of the stockholders' interests. Either reorganization or receivership was necessary, they said, and when reorganization failed, the receivership, which was fought for two years, was inevitable.

ROB HOUSE IN DAYLIGHT

Thieves Force Window in Chelsea, Ransack Apartment and Take $50 Watch and $27 in Cash

BOSTON, Sept. 20.—A bold daylight robbery occurred in Chelsea yesterday afternoon whe nthe home of Mrs. Addison Quinn, 1 Franklin avenue, was entered and ransacked. The thieves gained entrance by forcing a side window. The contents of two rooms on the middle floor, occupied by Mrs. Quinn, were strewn about the apartment and a lady's gold watch, valued at $50, and $27 in money stolen.

Mrs. Quinn was out between 1 and 4 o'clock. She discovered the break when she returned.

Several robberies have occurred recently and Chief James F. White of the Chelsea police department has asked for the appointment of four additional regular patrolmen.

SHIFT BRIGHTON NUMBERS

Twenty-Five Alarm Boxes Changed From "Eight Hundreds" to Numerals Beginning With Five

BOSTON, Sept. 20.—The latest district to be given a new list of numbers for the fire alarm boxes is Brighton. The "noon blow" yesterday meant the shifting over of 29 boxes from the "eight hundreds" to numbers beginning with a five.

Since Brighton has been a part of Boston an alarm from the "eight hundreds" meant "a run for Brighton." Within a few weeks the remaining boxes in the district will all begin with five.

The boxes that went into commission yesterday are all in the "fifty-two hundreds," and range from 5211 to 5248, with many missing numbers between, allowed for new boxes in the vicinity to be located in the future. The section that receives the new set of numbers borders on Cambridge and the Charles river.

RESUME $1,000,000 SUIT

Heirs of Mrs. Annie B. Davis of Newport Seek to Enforce Agreement Between Her and Husband

PROVIDENCE, Sept. 20.—Hearing of the suit in equity brought by the heirs of Mrs. Annie B. Davis of Newport to enforce the so-called $1,000,000 agreement alleged to have been made between herself and her husband, the late Theodore M. Davis, was resumed before Justice Barrows in the superior court yesterday.

Mrs. Davis' heirs allege that a written agreement was executed between Mr. and Mrs. Davis whereby the latter was to receive $1,000,000 in lieu of any claims she might have against her husband's estate. For the purpose of providing funds to satisfy this alleged agreement the suit was brought in an effort to break the trust fund created by Mr. Davis and in which practically all his property is tied up. There are 46 respondents from practically all quarters of the globe.

Yesterday's hearing was chiefly taken up with the reading of depositions.

OBLATE MISSIONARIES START ON LONG TOUR

REV. FRS. PHELAN, McCARTIN AND DUFFY GOING TO MONTANA TO GIVE SERIES OF MISSIONS

Rev. P. J. Phelan, O.M.I., the well-known Oblate missionary, who when not on preaching tours is stationed at the Immaculate Conception church, in this city, left Lowell yesterday on a tour that will keep him engaged until next June. Fr. Phelan, accompanied Rev. Fr. Bell, O.M.I., the Oblate visitor from Rome, who has been visiting the houses of the order in this country, from Lowell to Buffalo, where the latter will remain for one week before returning to Rome.

Fr. Phelan will proceed from Buffalo to Sioux City, where he will visit his brother, Rev. Fr. Simon, O.S.F., who is ill. Thence he will go to St. Paul, where he will be joined by Rev. James F. McCartin, O.M.I., of this city and Rev. J. J. Duffy, O.M.I., of Buffalo, N. Y.

Frs. Phelan, Duffy and McCartin will then journey to Helena, Mont., where next month they will open a series of missions that will include the entire diocese, or some 40 parishes. Bishop Carroll, of the Helena diocese has placed the diocese in their charge, and they will be continuously engaged in conducting missions until next June.

Frs. Whelan and McCartin have but recently returned from Prince Edward Island, where they conducted missions throughout the island during the summer months. Their missions were most successful and they are to return next summer for a ten weeks' missionary tour. They found the Prince Edward Islanders, who are composed of Scotch, Irish and Acadians, with 45 per cent. of the population Catholics, taking the war philosophically. The island has contributed most liberally to the army and navy and its people are most hopeful of the ultimate success of Great Britain. The 105th Canadian regiment composed entirely of Prince Edward Islanders was called "Hughes' Own" regiment on account of its fine appearance. The missionaries were impressed by the beautiful farms of Prince Edward Island for their missions took them into the remote country places. At one of their missions they encountered a farmer who, though over 80 years of age and comparatively close to the city, had never seen either a railroad train or an automobile. Rev. Fr. McCartin will leave Lowell later in the week.

LUSITANIA SUITS ARE NOW UNDER BAN

ENJOINED BY FEDERAL DISTRICT COURT DURING LIABILITY INQUIRY

NEW YORK, Sept. 20.—Upon a petition of the Cunard Steamship Co., Ltd., in which the torpedoing of the steamship Lusitania was described as the "act of a public enemy" and "in violation of the laws of the nations and of the laws and usages of war as recognized by civilized nations," the federal district court here yesterday appointed a commissioner to take proofs and report his conclusions as to the company's interest in the wreck strippings for purposes of limitation of liability.

An injunction also was granted by the court restraining further prosecution of suits for damages aggregating $5,888,479, or "legal proceedings of any nature or description whatsoever in respect of any claim arising out of or in connection with the loss of the Lusitania," until final hearing and determination of the limitations of liability proceeding.

The Cunard company represented to the court that the wreck strippings, consisting of life boats and rafts and the freight and passage money of the Lusitania do not exceed $94,296.

The court accepted as an ad interim stipulation a bond for $100,000 to cover the company's appraised interest in the ill-fated vessel. The stipulation, it was explained, was subject to revision after the report of the newly appointed commissioner. Proof of all claims for damages, it was announced, must be presented to the commissioner on or before Dec. 26 next.

PRES. WILSON LAUDED AT NEW HAVEN, CONN.

FORMER CONGRESSMAN THOS. L. REILLY OF MERIDEN URGES RE-ELECTION FOR HIS PEACE WORK

NEW HAVEN, Conn., Sept. 20.—The paramount reason for the re-election of President Wilson, all other issues aside, is that "he has kept us out of war at home and abroad," asserted former Congressman Thomas L. Reilly of Meriden, in an address here last night, as temporary chairman of the democratic state convention.

"The United States is at peace with the world today," he continued, "because providentially there had been raised up to guide its destinies, a man big and just, and wise and strong enough to do what he believed to be right, and what he knew to be truly American. And when the names of great leaders of men are written in history, and the names of the most illustrious presidents spoken, none will stand higher or be spoken with more fervid patriotism than that of Woodrow Wilson."

Mr. Reilly reviewed the legislation enacted under the present administration, asserting that the record refuted the charge that it had not been constructive. He defended the Adamson law, passed to avert a nation-wide railroad strike, as a "necessary emergency measure," urged the progressives to unite with the democrats, because they had put into law the measures sought by the progressives, and, referring to international questions, declared that peace had been maintained "with untarnished honor."

The convention today will name a state ticket and adopt a platform. There is practically no opposition to the candidacies of Homer S. Cummings of Stamford, for United States senator, and Judge Morris B. Beardsley of Bridgeport for governor. Mr. Cummings is vice-chairman of the democratic national committee.

TYPHOID EPIDEMIC

Spread of Disease at Rhode Island State Institutions—Number of Cases Greatest in Insane Hospital

PROVIDENCE, Sept. 20.—As a result of a typhoid epidemic at the state institutions four of the guards are at the Rhode Island hospital and 16 more cases were reported yesterday, in the various departments at the institution. Of the four cases at the Rhode Island hospital it was learned that none was of more than a week's duration and it was said by the hospital authorities that little could be said as to the condition of the patients.

At the state institutions the spread of the disease has been rapid within the past few days. The number of patients is greater in the insane hospital than in any other part of the institutions, it is understood.

MAY BE FROM GERMAN BOAT

Thought That Exhausted Carrier Pigeon Flew to New London, Conn., From Submarine Merchantman

NEW LONDON, Conn., Sept. 20.—A carrier pigeon in an exhausted condition dropped on Big Gulf island yesterday. On one of its legs was a metal band with the number 1098 and what appeared to be four German letters which were indecipherable because of rust, but enough remained of them to lead to the belief they were German script.

With a lookout for one of the German undersea boats constantly kept, the capture of the bird gave rise to the suggestion that it may have been released by a submarine merchantman. Then it was pointed out that a pigeon flying this way must have been seeking home and might have been taken from Baltimore by the Deutschland and released by her if she is returning to this country as many believe she is.

Paul G. L. Hilken, American manager of the German Ocean Navigation company, Ltd., owners of the submarines, said last night that he knew nothing about the bird.

THAW CASE DECISION OVERRULED BY COURT

JUDGE DECOURCY DENIES HABEAS CORPUS WRIT OF HAROLD C. BAILEY

BOSTON, Sept. 20.—In the supreme court yesterday, John A. Coveney, a Boston lawyer, failed to obtain a habeas corpus writ to enable him to transfer to the Boston Psychopathic hospital, his classmate at Harvard, Harold Colburn Bailey, now held as a fugitive from justice in the Worcester jail.

Judge DeCourcy summarily dismissed the petition for habeas corpus when Attorney Herbert Baker and the assistant attorney-general quoted the famous Harry Thaw decision of the United States supreme court. This decision was given by the highest court in the land after Thaw had escaped from Matteawan, went to New Hampshire and attempts had been made to prevent his being taken back to Matteawan as a fugitive from justice on the ground that he was insane, and could not be a fugitive for that reason.

It was stated by the United States court that Thaw's sanity must be determined in the place having jurisdiction of the offence alleged.

Harold Colburn Bailey is wanted in Pennsylvania on a charge of obtaining money under false pretences. He is held in Worcester on a warrant issued by Governor McCall charged with being a fugitive from justice. Mr. Coveney yesterday put a mental expert on the witness stand who testified he would not say Bailey was insane, but though he was a fit subject for examination as to his sanity. It was argued by Coveney that Bailey could not be a fugitive from justice because he had no consciousness of guilt.

There is still one more chance for Coveney to have his friend Bailey put in the Psychopathic hospital for observation as he has now pending an application to have the transfer made before the Worcester Central court. This case comes up tomorrow for a hearing.

United States 'Balanced' Tires

Again and Again and Again

We might give our tires away—but if they didn't "make good," even free tires would not be put on a car a second time.

The gigantic sales increases of United States Tires plainly prove that a vast and growing army of automobile owners know how to pay less by buying the best tires.

There are five United States 'Balanced' Tires which meet every motoring condition of price and use.

Ask the nearest United States Tire Dealer for your copy of the booklet, "Judging Tires," which tells how to secure the exact tire to suit your needs.

United States Tire Company

'Nobby' 'Chain' 'Usco' 'Royal Cord' 'Plain'

"INDIVIDUALIZED TIRES"

Made by the Largest Rubber Company in the World

The Good Things Mother Used to Make Were Good---

But modern skill in cooking has produced many different dishes of surpassing flavor.

Same with old-fashioned corn flakes. They seemed good once, but modern appetites now find something far better in

New Post Toasties

They are so different and superior to any old-style flakes that you will never know the acme of real corn goodness until you try **New Post Toasties.**

They cost no more—

Tomorrow's Breakfast

ROSE JORDAN HARTFORD

135 MERRIMACK STREET

FALL OPENING

1916

You are cordially invited to attend our opening of

Pattern Hats

Friday and Saturday, September 22-23

Blocked Shapes, Tailored Hats

AND

General Line of Millinery Goods

THE LOWELL SUN

JOHN H. HARRINGTON, Proprietor

SUN BUILDING, MERRIMACK SQUARE, LOWELL, MASS.

Member of the Associated Press

THREE DOLLARS PER YEAR. TWENTY-FIVE CENTS PER MONTH

TELLING HALF TRUTHS

That the country is at present enjoying prosperous times nobody will undertake to deny. Labor is more generally employed than it has been for years and never before have wages been so high. But to talk about this prosperity being permanent is foolish. It is a war-made prosperity, and it will last only so long as the allies have need of those things so necessary to them in the carrying on of their operations. Our exports to England alone show an increase of nearly 900 per cent, but these exports do not represent the products normally made by our mills and factories; on the contrary, munitions of war comprise the bulk of our export trade.

This line of reasoning from the Springfield Union is typical of the smooth attempts of republican papers to explain away our present prosperity so as to put up an argument for Mr. Hughes. They are forced to admit that the industrial and commercial affairs of the country are better than they have ever been, but after each admission they put up some political bugaboo to scare the timorous.

If as the Union says, "to talk about this prosperity being permanent is foolish," there are a great many distinguished fools in the country. Partisan papers may predict things that they pretend to see ahead but cool leaders of business and finance express the greatest confidence in the future.

Henry C. Frick, the steel magnate and business leader, is one of those the republican papers classify as fools. Speaking of business a few days ago he said: "While the present excessive prosperity in the country may be dependent to some extent upon the war, I believe that conditions will continue good. The domestic demand for steel and other industrial products is very encouraging. All in all, the financial, industrial and general situation is just splendid; we could not wish for better."

George M. Reynolds, republican banker of Chicago, is another fool—according to the Union standard. After returning from a business visit to New York recently, he said: "I continued to be impressed with the unanimity of belief among New York banking interests that the end of the war will not materially affect the industrial activity of this country. I haven't been able to see it just that way myself. But New York interests are in touch directly with the money and industrial conditions of the country, and they hold that by the time the war is over its end will have been discounted in both a money and an industrial way. * * * I found in no quarter apprehension over any phase of conditions obtaining."

This is surely startling. Is it possible that the noted republican banker of Chicago visited Wall street without hearing of the terrible things that will happen if President Wilson is reelected? Evidently what Wall street says for publication in political columns and what Wall street really believes are two different things entirely.

Republicans fail to tell the country and fail to admit that the financial measures enacted by the Wilson administration have laid the foundation for permanent prosperity. These are chiefly the Federal Reserve act and the Rural Credit act. The day has gone by when this country can have no prosperity except what comes from monopolies and trusts sheltered by a high tariff wall.

The opinions of Henry C. Frick, Mr. Reynolds, Judge Gary of the Bethlehem Steel company and other prominent citizens are the opinions of government experts and men who have no political motives when announcing their convictions. It is against history, economics and common-sense to suppose that this country will take second place in world affairs at the end of a war that is destroying the wealth and disorganizing the internal condition of all other great powers. Readers with good memories may recall that some of the papers now announcing possible business depression were the most optimistic forecasters of permanent prosperity when they were not hitched on to the conglomerate campaign outfit of Candidate Hughes—and the Springfield Union was one of them.

THE LAST RESORT

Labor leaders and capitalists alike should face the fact that when transportation or any other important public utility is threatened with disorganization by a strike, talk of government ownership becomes general. And yet the idea of government ownership is considered radical and can scarcely be said to be popular. Most people believe that under government ownership the railroads or the mines would operate less efficiently, and there is a doubt that the public would benefit financially, but anything seems preferable to a state of perpetual ferment with one labor difficulty following another with disrupting regularity.

One conservative trade paper which is opposed to government ownership sums up the situation in this wise. "It has been said as one reason why the railroads should make concessions that the controversy helps the agitation for government ownership. That would be true if the railway managers were making an arbitrary stand for terms of their own, but if the government owned the railways the question would remain practically as it is now. * * * But there is such a thing as crippling private management to a degree at which capital cannot be had for railroad investments, and then there will be no alternative but public ownership and management."

Very true! But it is also true that leaving the monetary question out of it, the people will get so heartily sick of situations like that so recently settled by President Wilson, and that of New York transit companies at the present time, that they will demand government ownership as a last resort. At this stage neither capital nor labor wants government ownership but unless some more satisfactory medium of settling controversies is adopted the public may be calling for it, and speedily.

FULL SUPPORT OR NONE

The chief of the federal army engineers may or may not believe in the plans for making the Merrimack river navigable from Lowell to the sea, but before he gives his approval he will have to be shown that the business interests of this section favor it. Without the demonstrated support of business leaders of the Merrimack valley—and coal users in particular—the plan may be indefinitely postponed or entirely abandoned.

Having gone so far and broken down so many strong obstacles, friends of the navigation project may well hope that Lowell business men will come to the aid of the movement in full force and promptly. It is our argument that the navigation of the river will save many millions in coal freight charges and in other freight items, but if the coal users show no interest, we can scarcely blame the federal government for withholding immediate support. The time has come when we have only two alternatives—either to back up our claims by proof that business wants the navigation of the river or to give up the agitation until such time as business does want it. It is now for Lowell men to show enterprise and intelligent interest by banding together in support of a great improvement that would do great things for this city in years to come.

WOMEN WITH WILSON

A small clique of advanced suffrage workers tried hard to band the women voters of the country against the president—but with scant success. Too many of their brighter sisters saw that the professions of Mr. Hughes were no more sincere than those of the candid Mr. Wilson, and they saw furthermore that the game of politics is not one in which suffrage ideals can long keep their bloom. Accordingly all authoritative groups of organized workers decided to keep away from the boss game.

And, when one thinks of it, why should the women of the country be against President Wilson? Is it because by his prudence and patient diplomacy he has kept the nation out of the war and saved fathers and brothers and husbands from the sacrifice? Is it because he has worked for the good of the little children who were sent to work before their time or shown a practical interest in the lives of women workers all over this vast country? No, the women of America are not opposed to justice and humanity and they are surely not opposed to President Wilson.

PEACE TALK UNTIMELY

For the nonce peace talk seems to be unpopular and untimely—except possibly in Germany, and there it is pretty well covered up. Notwithstanding this some well meaning American idealists suggest that President Wilson should keep nagging at the belligerents as though it were a matter of whistling and calling the armies home. We get plain intimations from London that any peace propositions at this time from this side would prove unpopular, and it seems credible, considering continued allied victories. The entente allies are in the war to win and they will not give up so long as they see a prospect of crushing the central powers. The time may come when one side or both would be glad of our offer of mediation but that time is not yet.

MARKET WINDOWS

This is the season when the windows of the markets vie with the windows of the florists. Roses and lilies and violets make a brave show, but what of lines of green and crimson apples, pumpkins that burst with fullness and grapes of pale green and lavender and royal purple running riotous with richness? To the artist there is as much beauty in the fruit as in the flower, and to those who would satisfy more than the esthetic sense there is far more satisfaction. One may admire the flowers of the field but unless one is a Mawkamm or something of the sort they do not appeal to the palate. It is the fruit display that has the fuller gratification—and it is pretty satisfying to declare that they taste just as good as they look.

TRUE TO FORM

Lynching stories are really monotonous—they are so much alike in plan and detail—but the lynching of an elephant is unusual to say the least. It happened in Tennessee, and the name of the beast was "Murderous Mary." The poor brutal thing had killed eight keepers so it was decided that she should die. In this part of the country the circus people would probably have sent her to the happy hunting grounds of elephants with a rifle ball—but not in Tennessee. A derrick was procured, with fine strong chains and when the chains were adjusted the elephant was hoisted into the air. She struggled a long time, the papers said, but at last she was lynched good and proper, and that was the end of her. Has that society with the long name any branch near Bristol, Tenn.?

$10.00 REWARD

For the arrest and conviction of anyone going from house to house claiming to be our agents.

CASWELL OPTICAL CO.

39 Merrimack St., Opp. Chalifoux's

16 Years Lowell's Leading Opticians.

LICENSE BOARD HEARINGS ON CHARGES BY POLICE

SUPT. WELCH AFTER JUNK DEALERS WHO DELIVER LOADS OF EMPTY BOTTLES

Two druggists, one junk dealer and one liquor dealer appeared before the license commission last evening at the request of Supt. Welch. John Riley, the junk dealer, was seen unloading two barrels of empty flasks in a yard adjoining the premises of J. H. Callahan & Co. on Lawrence street, by Liquor Inspector Cooney on Aug. 16 last. When questioned, he said the bottles were ordered by "a man" who was to meet him at the corner. Supt. Welch contended that Riley did not give the police satisfactory information and stated that no headway could be attained in this work without the co-operation of junk dealers. Daniel J. Donahue, appearing for Mr Riley, argued that his client gave all the information he could. The case was taken under advisement.

Liquor Dealer Questioned

Mr. Tully of T. J. Tully & Co., liquor dealers, at 312 Bridge street, was warned about allowing intoxicated persons on the premises. He was told that a man apparently intoxicated, was seen in his saloon recently, but there was no evidence that he had been served there. The board also called Mr. Tully's attention to the appearance of his property. He explained that repairs were being made and accounted for this.

Chasing Empty Bottles

A gross of empty pint bottles was purchased by the drug firm of Swan & Cobe, 51 Andover street, on Aug. 21, Joseph M. Cobe, in explaining this said that the bottles were thoroughly cleansed and used for lime water, witch hazel, turpentine and olive oil.

M. Noe Brunelle, a druggist at 33 East Merrimack street, gave a similar explanation when questioned about bottles delivered to his store.

Minor Licenses

The following licenses were granted: Hawker and peddler, Demetrios Sokorelis, 376 Market street; public amusement for dancing, Middlesex Women's club, Colonial and Middlesex halls. The Sunday permit held by Philip F. Mooney at 654 Gorham street was surrendered and cancelled and the application for a common victualler's license by Abraham Malkasian, 491 Central street, was laid upon the table.

If you want help at home or in your business, try The Sun "Want" column.

AMUSEMENT NOTES

B. F. KEITH'S THEATRE

"A Dream of the Orient," in which Mme. Makarenko and her troupe of Russian dancing girls appear, at the B. F. Keith theatre, this week, is exceptionally well done in that while it is not all Oriental in its conception there is such a variety of tinkling music and attractive dances it is bound to be very popular. Mme. Makarenko sings many of the well known operatic airs, while her girl dancers give Polish, Turkish and ballet numbers, closing with a bonfire dance. The act runs for over 20 minutes, and it is continuously interesting. Will Morrissey, who will be remembered for his funnyisms, gives a musical turn, in company with Freddie Clinton, which holds the essence of comedy. Morrissey, while undoubtedly he can play the violin, amuses with his serious efforts and his failures to accomplish anything. This is one of the good parts of his act, but there are several others, including his telling of stories and his generally sportive conduct. "A Night at the Club," with W. H. Lytell & Co. featured is a straight comedy, based on a theme capable of good treatment. It proves to be all that is claimed for it. A husband and a father have long wandered away to clubs and have always brought back excuses that they have taken additional degrees in Masonry. Finally the two meet, each keeping up the bluff that he is a member of the secret order. Each gets wise to the other eventually, but they do not allow anybody interested to become aware of their deceptions. Mr. Lytell, who is a good actor, plays the principal part very well. Three boys who sing are Corbett, Shepard and Donovan, and they touch up not only old songs but give a few of the ultra-new. The harmony of the youngsters is always good, and they are bound to become very great favorites. Queenie Dunedin, known as "the variety girl," lives right up to her reputation. She not only does the balancing feats on the tight wire, but rides a bicycle at a breakneck rate, sings and dances and turns a few acrobatic flip-flops. Miss Dunedin is one of the very best in her different lines. The Tourjee Sisters are attractive singers and instrumentalists, and Lieut. Eldridge draws sand pictures on the Mexican border. The 16th chapter of "Gloria's Romance," with Miss Billie Burke featured, is one of the best in this thrilling story thus far. Good seats for the remaining performances may be obtained in advance at the box office. The telephone number is 28.

OPERA HOUSE

"The Eternal Magdalene" that great moral drama which ran for over a year and a half in New York City and for four months to crowded houses at the Plymouth theatre in Boston and which is the offering of the Emerson players at the Opera House this week, is one of the most brilliant and finest acted offerings that this city has seen in many years. At both performances Monday and again on Tuesday, crowded houses greeted the popular players and that it will prove the banner attraction of the season is certain. There is a great demand for seats for the entire week and patrons should make reservations early to avoid any chance of disappointment. Seats can be secured by phoning 261 and in ordering tickets, arrange to go as early in the week as possible and avoid the rush the latter part of the engagement, which by the way is positively limited to the one week.

Miss Inez Ragan, in the title role is scoring a tremendous hit and her work is one of the best exhibitions of acting that the play lovers of this city has seen in a long time. She plays the part with feeling and her work in the many difficult scenes is finished. Ivan Miller as John Bellamy, the reporter on "The Star" is seen at his best in this attraction. That he is a smooth and natural actor is very evident in his characterization of the journalist. James T. Galloway as Elijah Bradshaw, around whom the play is woven, does splendid work while Rose Morison as his wife, Martha, and James Hayden as his son, Paul, do very good in their characterizations. Millard Vincent gives a good account of himself as Arnold Macy, a bond salesman, while Frank Wright, Gertrude Shirley, Gladys McLeod, Ernest Kast, Paul Courteau and other members of the company, handle the various parts assigned them in a splendid and fitting manner. The scenic production is of unusual splendor and represents the finest setting that any stock stage has seen.

"The Eternal Magdalene" is a very strong play and is very pronounced in its rebuke of hypocrisy.

It teaches a great lesson and though treating a delicate subject, there is not the slightest that will offend. Seats should be secured early. Do not wait. Do not delay. Phone 261 now for if you fail to see this attraction, it will be one of your disappointments of the year.—Advertisement.

MERRIMACK SQUARE THEATRE

The three big features for the first half of the week program at the Merrimack Square theatre, which have afforded so much real pleasure to those who have seen them during the past two days, will be shown again today at the continuous performances. Bear in mind that this is the final opportunity of seeing the charming Louise Huff in a pleasing role in the five act picture, "The Reward of Patience"; Winifred Greenwood and Franklin Ritchie in "The Inner Struggle," and last but not least the wonderful Charlie Chaplin in his comical comedy, "The Stormy Romance." Tomorrow the bill will be changed, and during the last half of the week there will be seen, in addition to Edna Goodrich, in "The House of Lies," and House Peters in "The Rail Rider," the motion pictures taken in Lowell during the recent Labor day celebration. Perhaps your picture was snapped. Come and see.

OWL THEATRE

The latest discovery in motion picture stardom, Miss June Caprice, the Arlington Heights, Mass., girl, whose wonderful resemblance to the famous star, Mary Pickford, was the talk of Boston, a year or so ago, will be seen at the Owl theatre today and tomorrow in her first release entitled "Caprice of the Mountains." Soon after this young seventeen-year-old girl became famous in Boston, as the double of "The Darling of Them All," William Fox, the producer, decided to give her a chance in the movies to "make good," and she did so in such a manner, that within a year, her talent and beauty won a place for her, among the stars of the screen.

"Caprice of the Mountains" deals with a young girl of the mountains, whose parents attempt to marry her off to a coarse youth of the hills. Rather than do this the girl decides to leave home. On the road she meets a gay automobile party engineered by a young society man. This man is the grandson of an old artist who lives in the mountains, and stopping the girl he sends her to the artist's mansion with a bundle. The old man, inquiring of the girl as to what she was doing in that locality finds out that she is running away, and he induces her to return home, which she finally does. Some time later, the young society man returns to the mountains on a hunting trip, meets the girl again, marries her and takes her back to the city with him. There he introduces her into his own set, but from the beginning she is snubbed and ignored by his friends. He then regrets having married her, and neglecting her he falls back into his old habits, with the result that she soon leaves him and returns to the mountains. How the young man finally wakes up to the fact that the so-called modern society is chock full of shams, and turning over a new leaf, follows the little mountain maid, forms a story which will be sure to please. A big surrounding show, consisting of the latest and best photoplays will also be shown at the Owl today and tomorrow.

ROYAL THEATRE

Harry Carey, star in "The Martin Mystery," the five act detective drama, specially shown at the Royal theatre for today and tomorrow only, in conjunction with the ninth episode of "The Grip of Evil" and the fourth episode of "The Girl From Frisco" and others, is a screen actor of wide experience. He has played hundreds of parts, in Biographs, Universals and other brands of pictures. He is a perfect type of the alert, well-set young American of quick action and decisions.

Ingenuity in staging thrilling situations is what motion picture directors strive to attain, and they have admirably done their work in "The Martin Mystery," which abounds with novelties and suspense. The plot has been handled with the cleverest originality that could be fitted to the screen. All the actors are well suited to their parts, and the play goes on smoothly from the very beginning.

More complications, and tense action, dramatic and thrilling will be found in the fourth episode of the new Kalem serial "The Girl From 'Frisco" which stars Marin Sais and True Boardman, who are great favorites—the serial itself is one of the best ever filmed.

In the ninth episode of "The Grip of Evil" we see the rich young man still pursuing the elusive question "Is Humanity in the Grip of Evil?" This serial will answer a serious and worth while social question. Other fine attractions will complete one of the biggest shows of the season. Usual prices of admission will be charged.

TEACHERS

Miss Beatrice Delaronde

TEACHER OF PIANO

Has Resumed Teaching

Studio, 128 Lilley Avenue

Tel. 2065-W

Oswald T. Bamber

Teacher of Violin and Flute

STUDIO ROOMS 62-3

Musical Instruments on Instalments

40 MIDDLESEX ST., LOWELL, MASS.

P. O. Box 317. Tel. 2063

BRING YOUR BOY HERE FOR EVERYTHING HE WEARS

In Our Boys' Department

—You can fit out the boy complete—with clothing, underwear, furnishing goods, caps, shirts and shoes.

You will be courteously served by polite attendants.

You Will Save Money

—for no other store will sell you dependable goods for as little as we ask.

Norfolk Suits

—for boys 8 years to 18. New models, belted or pinch-back, from New York specialists, including Boys' Clothing from Rogers-Peet—the new Norfolks.....$2.50 to $13.00

New and Natty Junior Norfolk Suits

—for boys 3 years to 9, in blue, brown and mode, corduroys, blue and green serges, velvets and neat Shepherd checks. Many of these with separate white pique collars and cuffs. These new, dainty juvenile suits.....$2.75 and up

Boys' Shoes

—better shoes than you have ever bought for such little prices. Good, honest leathers, rightfully made—It is not surprising that our boys' shoe business grows larger day by day.

LITTLE GENTS' SHOES—excellent gun metal stock, sizes 10 to 13 1-2, value $1.25, for.....$1.00

LARGE BOYS' SHOES—gun metal stock, double soles, sizes 1 to 6, value $1.75, for.....$1.39

LARGE BOYS' SHOES—Strong box calf, lace bluchers, sizes 1 to 6, value $2.15, for.....$1.75

Other qualities up to $3.00.

Our Famous Fast Black Stockings

—double heels and toes, wide or narrow rib.....12 1-2c Pair

New Caps

—for Fall, smart shapes in neat patterns.....25c and 50c

Putnam & Son Co.

166 Central Street

Get a 50c Pound Tin of MAYO'S

The Tin, When Empty, Makes a First-class Lunch Box

That's why we pack MAYO'S this way—to give MAYO'S smokers a handy, useful souvenir of MAYO'S Cut Plug. This tin Lunch Box holds a good-size dinner. It is strong, light in weight, with a tight-fitting cover and a neat handle—a Lunch Box that will give you long service. (The MAYO'S Pound Tin is about *one-half larger* than illustration.)

Mayo's Cut Plug

MAYO'S is the good old-fashioned kind of *quality* tobacco that has never been improved upon, because it has always been the *best*. That sweet, pleasant fragrance completely satisfies a man's tobacco hunger—cheers and comforts him, and fills him with contentment.

MAYO'S is made of the clean, ripe leaves of choice Burley tobacco—in *cut plug* form, which keeps it moist and sweet—just right for steady smoking. That is why MAYO'S is so convenient, economical and uniform in quality.

Sold everywhere in 5c Packages, 10c Pouches and 50c Lunch Boxes.

THE AMERICAN TOBACCO COMPANY

SHAKY NERVES

Unless you are well advanced in years your hand should be steady.

If your hand, your thumb or foot trembles when you try to hold it still, if the lines are shaky when you write, if you have tremors of your lips or chin, your nerves need strengthening.

These signs often precede a serious nervous breakdown. In meeting this condition it is necessary to exercise care in the diet and take a nervine tonic. Dr. Williams' Pink Pills contain ingredients that build up the nerves at the same time that they tone up the system in general and their value in preventing nervous disorders from developing cannot be disputed.

They are especially recommended for nervous, run-down people because they are a non-alcoholic tonic.

If you have any nervous trouble write today to the Dr. Williams Medicine Co., Schenectady, N. Y., for their little book on nervous disorders. It gives methods of home treatment and directions regarding hygiene that every one should have. A diet book will also be sent free on request.

Dr. Williams' Pink Pills for Pale People are sold by your own druggist or will be sent direct by mail, postpaid on receipt of price, 50 cents per box six boxes for $2.50.

DWYER & CO

PAINTING CONTRACTOR

170-176 Appleton St.

Estimates cheerfully furnished.

Telephone 629.

LOWELL MIRROR SHO

Old mirrors re-silvered to look like new. New mirrors made to order.

617 Merrimack St. Drop postal.

SURE ALLIES WILL WIN

Lord Derby Back From Front—Calls Germany Best Organized Nation in World

LONDON, Sept. 20.—"I wish I could pick one of my horses as a winner with the same certainty of victory as there is for the entente allies," said Lord Derby, the British under-secrtary of war, on receiving the American correspondents today. He had just returned from a visit to France, where in company with Gen. Sir Douglas Haig and Gen. Joffre he saw the trials of the "tanks" before they were sent into battle against the Germans. Lord Derby continued:

"We now have a European army with better guns, better rifles and better ammunition than any other country in the world today. But I do not agree with the people who expect the war to end within six months, as it must surely continue over the winter.

"We are fighting the best organized nation in the world, and it would be a reflection on our own troops not to admit that the Germans are showing extraordinary bravery. Two years ago they had a great chance to win. They are still exceedingly strong in engines of destruction but we at least are even in this respect and I cannot help feeling that our men individually are better. Soon we hope to have a distinct margin of superiority.

"We are able to continue to increase the arms, munitions and food of our troops and we will get more men if needed but no concrete proposal has been made yet to increase the age limit.

"I found everyone at the front cheerful. You may rest assured the offensive will be continued. If there seems to be a lull it will be interesting to make a study of the German casualty list. 'Mr. Boche' will not be allowed to go into winter quarters.

"In company with Joffre and Haig I watched the trials of the famous 'tanks,' a sight which provoked unrestrained laughter despite the terrible power they displayed, crossing trenches, butting their way through wire entanglements and even through groves of trees."

THE MEXICAN-AMERICAN JOINT COMMISSION

FURTHER CONSIDERATION OF PLANS SUGGESTED FOR CONTROL OF BORDER

NEW LONDON, Conn., Sept. 20—Further consideration of the various plans suggested for the control of the border figured today in the conference of the Mexican-American joint commissioners. It was not expected any plan suggested would be adopted soon for recommendation to the two governments and it appeared probable that notwithstanding the reluctance of the Mexican members to discuss the internal affairs of their country such questions as the American commissioners consider related to the general situation would be taken up.

CHAIN OF BANKS PLANNED

NEW LONDON, Conn., Sept. 20.—A plan for a Mexican National banking system, to take the place of the suspended National bank and the Bank of London and Mexico, in Mexico, was outlined to the American members of the joint Mexican-American members here yesterday by Luis Cabrera, chairman of the Mexican members

Mr. Cabrera explained that a monetary commission has been created which will have supervision of a chain of government banks, and it is hoped to obtain financial backing, chiefly from Mexican sources, to support the scheme.

This explanation was given after the American members had asked to be enlightened on the order, suspending the two institutions. Mr. Cabrera said the two banks had issued bank notes far in excess of their metallic reserve, and recently had refused to sell to the government exchange on foreign banks at rates demanded by the government. The institutions had been ordered to show a metallic reserve equivalent to their issue of paper money, he said.

Mr. Cabrera added that the step was largely retaliatory, as the banks of Mexico, chiefly the two in question, were responsible for depreciation of Carranza currency.

The border situation was discussed by the commissioners in a casual way, but without much progress toward an agreement.

William Phillips, assistant secretary of state, conferred here yesterday with the American representatives on his way back to Washington from a vacation. Counsellor Polk of the state department is expected here today.

American and Mexican members of the commission made a trip yesterday afternoon in one of the K type submarines which was submerged several times during the brief trip. It was the first time the Mexican commissioners had been in a subsea craft.

DON'T KNOW HOW TO CURE PARALYSIS

SWEDEN'S LEADING AUTHORITIES UNABLE TO PREVENT SPREAD OF DISEASE

STOCKHOLM, Sweden, Sept. 6. (Correspondence of the Associated Press.)—What can be done to cure and prevent infantile paralysis?

The Associated Press correspondent has put this question to all of Sweden's leading authorities on poliomyelitis, as the disease is scientifically known, and their answer has been the same:

"We don't know."

This answer is the more discouraging in view of the fact that Sweden, almost alone among European countries, has been repeatedly scourged by the epidemic and, as a result, has a number of physicians and bacteriologists who have devoted themselves for years almost exclusively to the study of the disease. Nowhere else except in the Rockefeller Institute of New York have such exhaustive investigations been made, and the sum of them all is the answer given above: "We don't know."

NEW CASES IN NEW YORK

NEW YORK, Sept. 20.—Eighteen new cases of infantile paralysis, a decrease of 17 compared with yesterday's report, were shown in the department of health bulletin covering today. There were ten deaths, the same number as yesterday.

MATRIMONIAL

Raymond Stanford Leland of this city and Miss Euphrenia G. DeManche of Marlboro, N. H. were married Monday at the parsonage of the First Baptist church by Rev. A. C. Archibald. The bride was attended by Mrs. Chas. Wilson Phelps, and both were attired in white serge with pearl trimmings. The best man was Charles Wilson Phelps. The couple left after the ceremony on an extended honeymoon trip and after October 1 they will be at home to their friends at 34 Ludlam street. No cards.

Mitchell—Pettit

Matthew J. Mitchell and Miss Mary Pettit were married this afternoon at 5 o'clock at St. Patrick's rectory by Rev. Joseph A. Curtin. The bride wore white crepe de chine and carried bridal roses. She was attended by Miss Mary Mitchell, who was attired in white crepe de chine and carried lilies of the valley. The best man was George Silva. At the close of the ceremony a reception was held at the home of the bride, 137 Willie street and present were guests from Danbury, Conn., No. Chelmsford, Dracut and other places. After Sept. 25 the couple will make their home at 137 Willie street.

Boucher—Patrie

Albert Boucher, formerly of this city, and now of Montreal, Que. and Miss Blanche Patrie, of Montreal, were married yesterday morning in Montreal. The couple arrived in this city last evening and after spending their honeymoon in New England they will make their home in Montreal.

ABOUT 300 GUESTS AT BIG CORN ROAST

PLEASANT AFFAIR AT RESIDENCE OF EDWARD W. TRULL IN ANDOVER STREET LAST EVENING

The residence of Edward W. Trull, in Andover street, was the scene of a delightful affair last evening when about 300 guests assembled to enjoy a real old fashioned corn roast. Plenty to eat, a splendid entertainment which included dancing on the green and other features made the evening pleasant for all who attended. The corn roast, began at 7 o'clock. Besides roasted corn there was boiled corn and all the fixings. The grounds were beautifully illuminated. Dancing was enjoyed on the green and on the barn floor, Gray's orchestra furnishing music. The house was open to the guests and music was furnished and there were short speeches by the neighbors, including Mayor O'Donnell. The affair was unanimously voted a huge success and Mr. Trull was complimented for his hospitality.

CASE OF CHARLES R. CHASE FOR FATAL ACCIDENT

NO INQUEST HELD ON DEATH OF VICTIM AND MANSLAUGHTER CASE POSTPONED

A misunderstanding relative to the holding of an inquest has caused a delay in the disposal of the case of Chas. R. Chase of Newbury, accused of manslaughter in connection with the death on Aug. 17th last of Clayton F. Currier of Tyngsboro. It will be recalled that the Currier boy was injured by an automobile in Tyngsboro and died a short time afterward in a Boston hospital. Local authorities expected that the medical examiner would order an inquest held in the county in which the boy died, but when the case was called to the attention of Judge Enright today, it was learned that no inquest had been held. A continuance of two weeks was granted, during which time an inquest will be conducted. William A. Hogan has been retained by the town of Tyngsboro to prosecute the case.

NO HEARING ASKED

Police Messenger Has Not Asked For Hearing On Order Abolishing Office

Police Messenger John J. Pinder, who was notified by Mayor O'Donnell Monday that the position of police messenger would be abolished Thursday of this week, and who was also informed in the letter, that if he desired a hearing he would be given one Wednesday, today, has not as yet been heard from by the mayor. His Honor informed The Sun this afternoon that inasmuch as no hearing has been requested by Mr. Pinder, there will be none and the position will cease to exist tomorrow evening at the close of the working hours.

SLIGHT FIRE AT MARKET STREET

Fire under the floor of a building at the corner of Market and Suffolk streets called out members of Hose 8 this afternoon. The damage was slight.

CHERRY & WEBB THE LADIES' STORE OF LOWELL

Come Here and Get the First Choice

of the CHARMING NEW FALL STYLES

A beautiful assortment. Many styles and materials that will not be able to obtain later.

See the 575 Suits on View Today

In Velour, Broadcloth, Poplin and Serges. See the values offered for three days only at

$15, $18.75, $22.50, $25

Suits that cannot be produced later for $5.00 to $10.00 more than we are asking.

400 NEW FALL COATS for motor and street wear, plush, zibeline, mixtures, velour, bolivia and broadcloth. Special values at $8.98 and $10

Others $12.50 to $45.00

SEE THE NEW FALL DRESSES

SEE THE NEW FALL SKIRTS

SEE THE NEW FALL WAISTS

160 DOZEN CHILDREN'S NEW FALL DRESSES

79c, 95c, $1.17

Prices for Three Days Only

FUR SALE

Closes Saturday

Prime High Grade Coats and Sets that will save you $10.00 to $15.00 on each piece. A small deposit holds them to November 1st.

30 ANGORA SWEATERS in today. Big values at $5.98

118 New Fall Silk Dresses

For street and evening wear. You will pay $18.50 later. Choice

$12.75

TWO DAYS ONLY

Rummage Prices in the Basement Thursday Morning

Silk Poplin Dresses.....$5.00 and $8.98

New Fall Dresses.....$3.00

50 New Raincoats, $7.50 value.....$5.00

New Fall Coats.....$7.50

New Fall Skirts.....$1.98

75c Waists.....49c

$3.00 Bathrobes.....$1.98

25 Odd Coats, sold to $15, at.....$4.98

CHERRY & WEBB NEW YORK CLOAK STORE 12-18 JOHN STREET

MAYOR WARNS PUBLIC
Continued

ing all around us, and at no great distance, and hence we should all make every effort to prevent the disease getting a footing in this city. We have cause to be concerned over the spread of the disease in Boston on account of the fact that hundreds of Lowellians are daily visitors to that city, and may be found in all sections of Boston during the day and night. Unless one is himself a frequent visitor to the Hub, he cannot realize the great amount of intercourse between the two cities. The few cases that have been reported in Lowell have been traced to out of town sources, and as the epidemic in New York has demonstrated how communicable this disease is, it behooves all citizens of Lowell, particularly parents to exercise care and discretion relative to their visits to Boston while the disease is in progress in that city, and to keep their children away from Boston for the present."

Agent Bates, of the board of health, while discussing the matter this morning said, according to experts, the disease is spreading toward the east. Experts also claim that the setting in of the cold weather will in a large degree reduce the number of infantile paralysis cases, but Agent Bates is inclined to disagree with that statement, for in Lowell during November and December of the past year there were more cases reported than at any other time during the year.

Memorial Building

James Riley, of this city, and four or five men are installing the famous Philippoteaux painting entitled "Shiloh," in Memorial building. The painting was purchased some time ago by the municipal council and a man named Holderson, of Boston, was to do the installation, but it seems that he gave up the job at the last minute on account of the work involved in setting the large painting. The canvas weighs over 350 pounds and it requires the efforts of at least three men to raise it to its position on the wall.

Work in Memorial hall is progressing rapidly. The plastering is practically completed and as soon as the other paintings are installed, the staging will be removed and the floor set in. It may be but a very short time before the hall is opened.

Primary Schools

The primary and kindergarten grades of the local public schools are opening this week and the last will open Thursday afternoon. On Monday forenoon the Washington, both grammar and primary grades, opened, while in the afternoon the High street, Pond street, Sycamore and Agawam schools opened. Yesterday morning the Weed, London, West London, Laura Lee, Howard and Grand threw their doors open to the children, while in the afternoon the following schools opened: Franklin, Powell, Dover, Pine, and Middlesex Village. Yesterday afternoon the opening of the following schools took place: Eliot, Charles, Colburn primary and Ames. This afternoon the Central, Lyons, Cross, Cabot and Worthen opened, and a large attendance has been reported from each school.

Tomorrow morning the Billings, Lakeview avenue, West Sixth, Tenth and Varnum kindergartens will open, while tomorrow afternoon the Kirk, Lexington avenue and Pawtucket kindergartens will open.

Very Good Water

According to Commissioner Putnam, the city water now in use is the best for a long time. There are practically no complaints relative to the water and the filtration plant is running smoothly.

The commissioner was informed this morning that within a short time the leak at the plant will have completely disappeared.

Commissioner Putnam stated this morning that in a few days he will have two horses for sale, one from the fire department and another from the water department. The fire horse was somewhat lame sometime ago, but its lameness has completely disappeared since its transfer to the water department, and this horse ought to bring at least $100.

District Fire Chief Crowley is enjoying his annual vacation and during his absence District Chief Sullivan is using his automobile, while Mr. Sullivan's car is undergoing much-needed repairs.

Building Permits

Esrel Greenberg has been granted a permit for the squaring up of the roof on the house numbered 15, rear of 31 Salem street so as to add an extra tenement of five rooms with pantry. The cost of the work will be $1500.

Charles P. Witham has taken out a permit for the construction of a seven-room house with pantry and bath at 32 Putnam avenue. The building will be 1 1-2 stories high, 26 by 30 ft. and will cost $2200.

Mrs. S. J. Killpartrick has been granted a permit for the erection of a two-tenement house at 28-30 Fairfax street, each tenement to have six rooms and bath. The dimensions of the building will be 26 by 40 feet, two stories high and will cost $3000.

Annie M. Halloran has taken out a permit for the erection of a two-tenement house at 254 Rogers street at a cost of $3300. Each tenement will have five rooms, reception hall, pantry and bath. The dimensions will be 27 by 50 feet and 2 1-2 stories high.

Nicholas Cazanas has taken out a permit for the interior finish of the house numbered 45-47 Winthrop avenue at a cost of $2000. He has also been granted a permit for the erection of a three-tenement house at 5-7 Livermore street at a cost of $3000. Each tenement will have six rooms with pantry and bath, while the dimensions of the building will be 29 by 50 feet, 3 stories high.

Jacques Boisvert has been granted a permit for an addition for a store at 60 Lilley avenue, the changes to cost $700.

Oscar W. Brown has taken out a permit for the erection of a store and tenement at 46-48 Stevens street at a cost of between $2000 and $3000.

If you want help at home or in your business, try The Sun "Want" column.

LAMSON & HUBBARD BUY NEW FACTORY

BOSTON, Sept. 20.—Almost doubled facilities for obtaining pelts from the trappers and an immense purchasing power for acquiring the choicest selection of raw skins have resulted from the Lamson & Hubbard company's recent acquisition of Balch, Price & Co. of Brooklyn, N. Y. The amalgamation is incorporated under the Massachusetts laws.

The company has a plant for storing furs in which $6,000,000 is stored annually.

At present the Lamson & Hubbard company occupy the five-story building at Bedford and Kingston streets, an adjoining building of five stories at 39 Kingston street and a four-story building for the wholesale department at 25 Kingston street and the five-story hat factory at the corner of A street, South Boston.

RAILWAY REGULATION

NEW YORK, Sept. 20.—The railway executives advisory committee, which includes the heads of 11 leading transportation systems, with Frank Trumbull of the Chesapeake & Ohio as chairman, met in this city today to discuss various important matters affecting the railroads of the country.

Contrary to reports, the committee will not make the new eight-hour law the chief feature of its discussions, but experts rather to formulate a general program for the joint congressional committee appointed to investigate into the various problems now affecting railway regulation.

PAROCHIAL SCHOOL ATTENDANCE

According to statistics St. Joseph's parish of this city has the largest number of children attending the parochial schools in the archdiocese, Lowell with a total of 6771, ranks next to Boston, which has 21,948. The Lowell parochial schools and their attendance are as follows. St. Joseph's, 2165; St. Patrick's 936; St. Louis, 786; Immaculate Conception, 701; Sacred Heart, 686; St. Michael's, 608; Notre Dame de Lourdes, 390; St. Peter's, 353, and St. Stanislaus', 233.

BOTH SIDES ARE CONFIDENT IN PAPER STRIKE

WESTBROOK, Me., Sept. 20.—With both sides claiming material gains the status of the strike at the paper mill of S. D. Warren & Co., was uncertain today. Strike leaders said none of their men had deserted the ranks of unionism to return to work, while the mill officials claimed the number of men leaving the plant to join the strikers during the past 24 hours had not been exceeded by the number returning to work.

The officials placed the number of strikers at 700. The men claimed that not more than 100 of the total of 1000 men employed were at work. They also claimed that, while six paper making machines are in operation, they are not all running at the same time and their production of paper has been greatly reduced.

If you want help at home or in your business, try The Sun "Want" column.

Commonwealth of Massachusetts—Middlesex, ss. Probate Court.

To the heirs-at-law, next of kin, creditors, and all other persons interested in the estate of Bridget Frawley, late of Lowell, in said County, deceased, intestate.

Whereas a petition has been presented to said Court to grant a letter of administration on the estate of said deceased to Martin Frawley, of Lowell, in the County of Middlesex, without giving a surety on his bond.

You are hereby cited to appear at a Probate Court to be held at Cambridge, in said County of Middlesex, on the third day of October, A. D. 1916, at nine o'clock in the forenoon, to show cause if any you have, why the same should not be granted.

And the petitioner is hereby directed to give public notice thereof, by publishing this citation once in each week, for three successive weeks, in The Lowell Sun, a newspaper published in Lowell, the last publication to be one day, at least, before said Court.

Witness, Charles J. McIntire, Esquire, First Judge of said Court, this nineteenth day of September, in the year one thousand nine hundred and sixteen.

F. M. ESTY, Register.

Charles A. Donahue, Atty.

s20-o1-11

Commonwealth of Massachusetts—Middlesex, ss. Probate Court.

To the heirs-at-law, next of kin, creditors, and all other persons interested in the estate of Lewis Kimball, late of Lowell, in said County, deceased, intestate.

Whereas a petition has been presented to said Court to grant a letter of administration on the estate of said deceased to Fred H. Livingston, of Lowell, in the County of Middlesex, without giving a surety on his bond.

You are hereby cited to appear at a Probate Court to be held at Cambridge, in said County of Middlesex, on the third day of October, A. D. 1916, at nine o'clock in the forenoon, to show cause if any you have, why the same should not be granted.

And the petitioner is hereby directed to give public notice thereof, by publishing this citation once in each week, for three successive weeks, in The Lowell Sun, a newspaper published in Lowell, the last publication to be one day, at least, before said Court.

Witness, Charles J. McIntire, Esquire, First Judge of said Court, this nineteenth day of September, in the year one thousand nine hundred and sixteen.

F. M. ESTY, Register.

Charles A. Donahue, Atty.

s20-o1-11

STORE CLOSES AT 12 M., THURSDAY—CLERKS' HALF HOLIDAY

Chalifoux's ON THE SQUARE ESTABLISHED 1875

8.30 to 12 M Thursday Forenoon Specials 8.30 to 12 M

INFANTS' DEPT.

Children's Sweaters, in white and pink and white and blue, regular value $1.49. Thursday Morning Special 98c

Girls' Gingham Dresses in plaids and plain colors, in sizes 6 to 14 years, regular value $1.98. Thursday Morning Special..$1.49

HOUSE DRESS DEPT.

Short Kimonos, in flannelette, regular value 39c. Thursday Morning Special 21c

House Dresses, in good gingham and percale, regular value $1.49. Thursday Morning Special...98c

BOYS' DEPT. DAYLIGHT BASEMENT.

Boys' Fleece Lined Shirts and Drawers in lambs' down and Wright's make, all sizes; regular value 50c. Thursday Morning Special, 29c, or 4 for $1.00

CLOAK AND SUIT DEPT.

New Fall Skirts, made of serge and poplin, navy and black; regular value $5.00. Thursday Morning Special $3.69

New Fall Suits, made of gabardine and serge, sizes for women and misses; regular value $20. Thursday Morning Special $13.75

Serge Skirts, new styles in black navy and mixtures; regular value $2.98. Thursday Morning Special $1.85

Medium Weight Coats, in serge, poplin, checks and mixtures; regular value $12 to $15. Thursday Morning Special.....$7.50

NECKWEAR DEPT.

Embroidered Swiss and hamburg trimmed Vestees with standing or flat collars; regular value 75c. Thursday Morning Special...45c

Crepe de Chine Windsor Ties, in all the newest shades; regular value 29c. Thursday Morning Special 21c

Featherbone Guimpes, in black and white, all sizes; regular value 29c. Thursday Morning Special 21c

MUSLIN UNDERWEAR DEPT.
Second Floor

Corset Covers, made with lace yoke, back and front; regular value 39c. Thursday Morning Special 25c

Envelope Chemise, lace and hamburg trimmed; regular value $1.00. Thursday Morning Special 49c

White Windsor Crepe Gowns, lace trimmed; regular value $1.00. Thursday Morning Special...69c

Long White Petticoats, made deep hamburg flounce; regular value $1.50. Thursday Morning Special 98c

Camisoles, made of crepe de chine and washable satin; regular value $1.98. Thursday Morning Special 98c

UNDERPRICED BASEMENT SECTION

Children's Drawers, made of good cotton, lace and hamburg trimmed; regular value 25c. Thursday Morning Special.....15c

Envelope Chemise, lace trimmed; regular value 50c. Thursday Morning Special 29c

White Waists, made in all the newest styles; regular value $1. Thursday Morning Special.. 49c

Allover Aprons, made of the best quality percale, extra large size. Thursday Morning Special...59c

House Lots $45 to $295 Monthly Payments $2.00 to $5.00

ONLY $5 DOWN

15% CASH DISCOUNT or EASY TERMS

Belvidere Park

As the time grows shorter in which to obtain a fine House Lot on our special terms in one of the finest sections of Lowell, give the matter careful consideration and come to Belvidere Park, Thursday, Friday, Saturday or Sunday afternoons of this week. Agent will be on property and give you full particulars. Andover street cars leave the square at seven and thirty-seven past the hour direct to the Park.

PARK LAND CO.

BASEBALL AND FIELD SPORTS

THE SUN SPORTING PAGE

BOXING, GOLF AND ATHLETICS

BOXER FLEES TO STREET FROM ANGRY MOB

BOSTON, Sept. 20.—Terry Brooks, a West end lightweight boxer, was lucky to escape with his life as a result of his actions in a 12-round bout with Joe Connolly of Charlestown at the Armory A.A. last night. Chased by an infuriated mob of Connolly's admirers, Brooks dashed through the streets in ring costume and finally sought refuge in a drug store on the corner of Gainsboro street and Huntington avenue. The mob surged about the store, but only a few entered and no damage was done. The West end boxer was spirited away through a back stairway that led into a private way, where friends had an automobile waiting.

After losing trace of Brooks the mob filed back to the Armory club and watched the rets of the boxing program.

The trouble started when Referee Maffit Flaherty declared Brooks a loser on a foul. Brooks contends that the blow was accidental. The contest was a hard one, with both men doing their share of rough work. Connolly led throughout and there was little occasion for his manager to excite the friends of the Charlestown boxer the way he did. Had Manager Munice retired from the ring when the contest was given his man, there would have been no such scene as that which followed.

The instant the decision was rendered the ring was filled with a wild mob. The fans directed their attack upon Brooks, and peacemakers tried in vain to extricate the West end boxer.

Brooks stood in the centre of the ring waving both arms, pleading the indulgence of the fans.

"Gentlemen," he said, "I did not foul Connolly intentionally."

The words had hardly left his lips when a chair, hurled from a neutral corner, struck him in the chest. A bottle followed, but missed.

With that Brooks made a dash for an opening and in another minute the crowd was after him. Up the stairs that leads from the pit Brooks dashed, with the crowd after him, yelling like mad. The West end boxer was too fleet of foot and made for the door. Once on the street he rapidly gained on his pursuers.

The main bout principals, Memphis Pal Moore and Frankie Britt, were then ushered into the ring and went at their boxing as though nothing had happened. Like their first meeting, the bout resulted in a sizzling exhibition of boxing. The decision at the conclusion of the contest was a draw.

RED SOX INCREASE LEAD OVER THE JUNGALEERS

MAYS PITCHES STEADY GAME WHILE DETROIT'S BEST PITCHER, DAUSS, IS HIT HARD

DETROIT, Mich., Sept. 20.—Carrigan's men started their pennant drive yesterday when, before a tumultuous crowd of 15,000 hostiles, they tied a 3 to 1 knot in the Tigers' tail and, incidentally, beat Detroit's best card, George Dauss. The Jungaleers who, like the Rowlands, have begun preparations for the Big Series, found it impossible to break through the defence presented by the Red Sox, and all the help the crowd gave them with its yelling could not unnerve Carl Mays, the blonde underhand flinger, who opposed Dauss.

Mays was nicked eight times, but the blows were not delivered in sequence, while the offerings of Dauss were slammed for 10 blows in eight rounds, the soundest thrashing the Carrigans have ever given him. All three Red Sox runs were earned.

Dauss was wild in getting under way and gave three passes. He was succeeded by Bill James. After Bill had filled the bases he gave way to Boland.

Mays pitched well in the pinches. He was in trouble in the seventh and eigh innings, but extricated himself in masterly style. The Tigers scored their only run in the fifth as a result of two singles wrapped around an out.

The hitting of the champions was opportune. Duffy Lewis sent over the first count with a single, and the second run with a sacrifice fly. A single by Mays followed by a screeching three-bagger by Harry Hooper in the eighth manufactured the final run. All the Bostonians but Scott connected with at least a hit. Mays, Hoblitzel and Gardner made two apiece. One of Mays' safeties developed into a run.

The bat wielding of Shorten was effective. He scored two runs, as a result of a walk and a slashing two-bagger.

The infield played well, Scott being especially brilliant. Crawford spoiled Hooper of an extra base clout in the fourth stanza by grasping a terrific slam. Cobb, besides getting two hits and stealing a base, turned in a sensational catch off Lewis that was converted into a double play. The crowd was well behaved, although Cobb and Burns did everything in their power to have the fans start something.

KAUFF MAKES 3 HOME RUNS IN PIRATE SERIES

HIS BATTING SAVED NEW YORK'S WINNING STREAK FROM BEING SHATTERED

A few days ago when the Giants were beginning their present winning streak, which today stands 14 straight victories and one tie, a story was sent out from New York that Bennie Kauff, the player who gave himself so much

BENNIE KAUFF

publicity earlier in the season, was improving and was really showing himself to be the star that a few writers proclaimed him to be. Many times in the past 15 games played by the Giants Kauff's big bat has figured in the scoring of the runs that won the games.

His latest feat is knocking three home runs in two days. In the second game of the double-header Monday Kauff drove out a home run that tied the score with Pittsburg and saved the winning streak from being broken. Yesterday Kauff secured two home runs, one in each game, besides two singles.

GAMES TOMORROW

American League

Boston at Detroit.
New York at St. Louis.
Philadelphia at Chicago.
Washington at Cleveland.

National League

Cincinnati at Boston.
St. Louis at Brooklyn.
Chicago at New York.
Pittsburg at Philadelphia.

LEAGUE STANDING

American League

	Won	Lost	P.C.
Boston	82	53	.581
Detroit	83	62	.572
Chicago	82	63	.569
New York	72	67	.521
St. Louis	71	70	.511
Cleveland	73	71	.507
Washington	71	69	.504
Philadelphia	31	100	.221

National League

	Won	Lost	P.C.
Brooklyn	83	55	.601
Philadelphia	80	58	.588
Boston	78	56	.587
New York	73	62	.540
Pittsburg	51	77	.424
Chicago	65	70	.411
St. Louis	60	82	.423
Cincinnati	54	89	.378

YESTERDAY'S RESULTS

American League

Boston 3, Detroit 1.
Chicago 5, Philadelphia 4.
New York 1, St. Louis 3 (15 innings)
Washington 9, Cleveland 8.

National League

Boston 6, St. Louis 3.
Brooklyn 7, Cincinnati 1.
Chicago 2, Philadelphia 0.
New York 5, Pittsburg 2 (first game)
New York 5, Pittsburg 1 (second game)

THE BRAVES ARE:

[illegible] Brooklyn.
[illegible] Philadelphia.

THE RED SOX ARE:

1 game ahead of Detroit.
[illegible] ahead of Chicago.

CITY BOWLING LEAGUE

The City Bowling League met Monday evening and organized for the coming season. The officers elected were as follows:

E. J. Kimball, president; Walter Jewett, secretary; Fred Moore, treasurer.

Alleys secured this year in the league are as follows: Boyds, Kitrokers, Crescents, Middlesex, Highland Daylight, White Ways, Carts, Jewels.

It was voted the league commence October 2d and roll all games on Tuesday night.

Prize committee: Shelvey, Lord and Harpell.

Rule committee: Moore, Grisha and Carr.

MABEL TRASK WON $10,000 FEATURE

COLUMBUS, O., Sept. 20.—Mabel Trask, second to Peter Scott last year in the Hoster-Columbus stake for trotters, yesterday afternoon won the $10,000 event, the richest feature of the Columbus grand circuit meeting, and did so without effort, though each of the last two heats was stepped in 2.05 1-2. The Cox mare was a 10 to 1 choice over the field, Donna Clay being the hope of those who wagered against Mabel Trask.

To the favored Volga went the Horse Review's futurity for 3-year-old trotters. The Cleveland filly raced impressively, making a new record of 2.07 1-4 in keeping clear of Harrod's Creek in the second heat. The Louisville colt carried Volga to the half in 1.02¾, and stood a whipping through the stretch when Bingen Silk challenged him for the place.

Fred Russell was the third winning favorite of the afternoon, but, unlike Mabel Trask and Volga, he did not land his race in straight heats. The first two went to Beth Clark. The summary:

Horse Review Futurity, 3-year-old trotters, 2 in 3; purse, $8000.

Volga, chf, by Peter the Great, White	1	1	
*Bingen Silk, bc, Chandler	2	3	
*Harrod's Creek, chh, Engleman	3	2	
**Bintaram, bc, Niles	4	5	
**Expressive Lou, bf, Murphy	5	4	
Brownie Watts, brf, Rodney	dis		
General Yorke, bc, Nuckols	dis		

*Divided third money. **Divided fourth money.
Time, 2.08¼, 2.07¼.

Hoster-Columbit stake, 2.14 trotters, 3 in 5; purse, $10,000.

Mabel Trask, chm, by Peter the Great, Cox	1	1	1		
Donna Clay, bm, Valentine	7	2	2		
Azora Axworthy, bm, Murphy	2	3	3		
Alma Forbes, brm, Ackerman	3	6	4		
Binland, blkh, McDonald	5	4	6		
Allie Watts, chm, Edman	4	7	5		
O. R. sphinx, bm, Clark	6	5	7		

Time, 2.06¾, 2.05½, 2.05½.

2.08 class, pacing, 3 in 5; purse, $1200:

Fred Russell, bg, by Little Frank, Snow	2	5	1	1	1
Beth Clark, blkm, by Joe Patchen, Hedrick	1	1	4	4	1
White Sox, bm, Durfee	3	2	2	3	3
Consewogue Hal, brg, Crossman	4	3	3	2	2
Canute, bh, H. Fleming	5	4	5	10	

Time, 2.05¾, 2.05½, 2.01¾, 2.07¼, 2.07¼.

2.15 class, trotting, 3 in 5; purse, $1200:

Ridgemark, bg, by Wilask, Traynor	1	1	1		
Humfast, bm, Murphy	2	2	2		
Sister Ella, chm, Valentine	9	3	4		
Jeanette Speed, blkm, Cox	11	6	3		
Gum Drop, blkm, Erskine	3	11	10		
Brescia, bm, Rodney	4	4	8		
Doris Watts, bm, H. Fleming	8	5	5		
Mar Boy, bg, Cross	5	9	7		
Onward Allerton, bg, Edman	7	7	6		
Trusty McKinney, blkm, McDonald	6	8	9		
Princess Italia, brf, Niles	10	10	11		
Black Peter, blkh, C. Clayton	12	dis			
John G., bm, Garrison	dis				

Time, 2.08¼, 2.10, 2.10¼.

To beat 2.15 trotting:
Erda, bm, by Zombo, Valentine....Won
Time, 2.14¼.

RACES STILL CLOSE

Brooklyn gained a full game on its nearest rival yesterday by defeating Cincinnati, while Chicago whipped the champions, but Boston, in third place, maintained the leaders' pace in the National League race. Philadelphia is now two games behind Brooklyn and Boston two and a half. The standing:

	Won	Lost	P. C.
Brooklyn	83	55	.60145
Philadelphia	80	58	.58523
Boston	78	56	.58548

In the American league Boston increased its lead over Detroit to a full game as well as in percentage by its victory yesterday. Detroit hung on to second place, but its margin over Chicago is only half a game. The standing:

	Won	Lost	P.C.
Boston	82	53	.58156
Detroit	83	62	.57244
Chicago	82	62	.56944

MITCHELL SIGNED AS COACH

BOSTON, Sept. 20.—Fred Mitchell, last year's Harvard baseball coach, and for several seasons George Stallings' first lieutenant in the hossing of the Braves, will not return to the Harvard job. President Haughton, being a considerable power in the councils, both of the Braves and the Harvard baseball committee, decided that the Braves had better outbid the Harvards, and yesterday signed Mitchell to a three-year contract as a member of the Braves ball club. Mitchell is said to be selected for a big league managership, but this new move may have forestalled any action in that direction.

SOUTH ENDS VS. KIMBALLS

The much looked for game between the Pitts South Ends and Kimball System has been arranged and those two strong teams will meet Saturday at Spalding park. Being so late in the season Managers Lyons and Clark have decided that they will play one game for the championship and the winner will play the C.M.A.C. club. The game will be played for a $200 purse and the winner will take the total gate receipts, so that with so much at stake the game will surely be a hard fought battle.

EASTERN LEAGUE MEETING

HARTFORD, Sept. 20.—Vice President Dan O'Neill of the Eastern league announced here last night that a special meeting of the directors will be held at Worcester Friday afternoon. Mr. O'Neill would not state the object of the meeting.

IN BOSTON—The Sun is on sale every day at both news stands of the Union station in Boston. Don't forget this when taking your train for Lowell.

7-20-4 R.G. SULLIVANS

Factory output now one million cigars weekly. Largest selling brand of 10c cigars in the world. R. G. Sullivan, Mfr., Manchester, N. H.

HENRY F. SULLIVAN HONORED

Tendered Banquet by C. Y. M. L. and Other Prominent Friends

Presented Loving Cup—High Tributes to the Champion Swimmer

HENRY F. SULLIVAN

The rooms of the Catholic Young Men's Lyceum of St. Patrick's parish in Suffolk street were the scene of a memorable event last evening when the society gave a testimonial to its famous member, Henry F. Sullivan, champion long distance swimmer of America. It was proven beyond question that the C.Y.M.L. is proud of its distinguished member, who in turn testified to his pride in wearing the colors of the body. From start to finish the occasion was a cordial, good time. Rivals of Mr. Sullivan, Boston newspaperpen and leading men of Lowell testified to the fine personal character and sportsmanlike conduct of the guest of the evening and in the course of the exercises he was presented a beautiful loving cup, suitably inscribed, by his brother members of the Lyceum.

Many men from other cities who are prominent in sporting circles were present to honor the champion, including Sam Richards, who was defeated by Mr. Sullivan a year ago; John J. Bray, jr., of Boston, prominent in aquatics; Capt. McKenna and Capt. Flanagan of Winthrop, and William Kessner of Boston; Capt. M. L. Smith, who acted as Sullivan's pilot during both of his swims in Boston harbor, failed to make train connections but he sent an expression of regret at not being present and his best wishes to Mr. Sullivan. Many out of town newspaper men were present also, including Lawrence F. Sweeney of the Boston Globe and Howell D. Stevens of the Boston Post. In the course of the evening many of those spoke briefly and all were loud in praise of the man they were there to honor.

There was an impromptu parade through the downtown streets shortly after 7 p. m. when the Boston party was conveyed in seven autos from train to hall by the committee of the C.Y.M.L. On arriving at the hall, President McGarrell took the chair and made the opening address. He

Continued to page nine

BASEBALL

Pitts' South Ends
vs.
Kimball System

$200 Purse and Gate Receipts

SPALDING PARK

Saturday, September 23

ADMISSION 15c

Copyright 1916
The House of Kuppenheimer

SUITS at $15

Wherever you go you will hear talk about high prices, the scarcity of woolens, and trouble with dies.

We aren't magicians, but we want you to forget that for a while, we have figured our business this way.

Business is good. We know that people appreciate values, and we have gone more than half way. With the increased business we feel that we can afford to pay more for our merchandise, and today we have an assortment of serges, worsteds, and cassimeres, that will be a pleasure for you to see.

YOUNG MEN'S SNAPPY STYLES
SEMI-CONSERVATIVE STYLES
CONSERVATIVE STYLES

All the pinch back, or double breasted models you want.

Other Suits.....$10.00 to $28.00
Overcoats.....$10.00 to $35.00
Boys' Suits.....$ 3.00 to $15.00

HATS FOR MEN AND BOYS

MACARTNEY'S
"APPAREL SHOP"
THE HOME OF 10 CENT COLLARS
72 Merrimack Street.

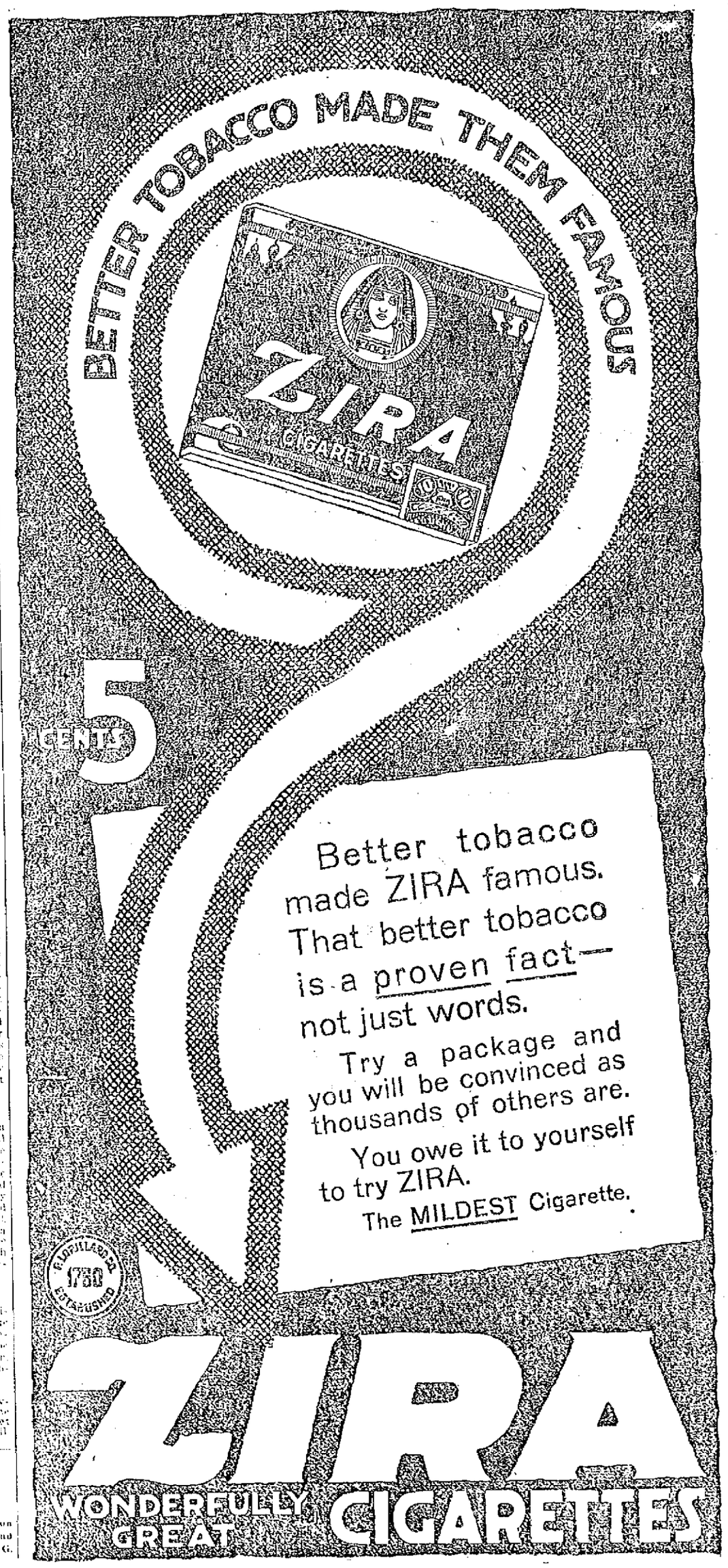

SULLIVAN HONORED

Continued

warmly congratulated Mr. Sullivan on his splendid record and expressed the appreciation of the members for the honor which their great swimmer had brought to the organization. He spoke especially of the C.Y.M.L. colors which Mr. Sullivan had worn in the swim against Sam Richards a year ago and in the memorable contest with Charles Toth more recently. At many references in the speech those present applauded and cheered with enthusiasm.

Responding to the speech of the president Mr. Sullivan spoke in a simple, direct way, saying that it was as much honor for him to be allowed to wear the badge of the C.Y.M.L. as it was to bring honor home to the society. He thanked all present for their interest in him and promised to be ever mindful of their sincere friendship and good fellowship. When he had concluded he was recalled by President McGarrell and presented on behalf of the members with an exceptionally beautiful loving cup on which was inscribed: "Won American Long Distance Swimming Championship from Sam Richards, 1916. Retained Championship from Charles Toth, 1916." On the base of the cup was carved the emblem of the C.Y.M.L., which accompanied the gift with a purse of gold. The scene at the presentation was one long to be remembered for its expression of regard for the famous but modest champion.

Mayor James E. O'Donnell was the next speaker of the evening. He was very complimentary in his references to the guest of the occasion, pointing out Mr. Sullivan as an example of what may be accomplished by courage, good living and a clean life. He said that the example will serve for any young man who wants to make good in any sphere of life, and in conclusion he complimented the society on having Mr. Sullivan among its members.

Mr. Lawrence J. Sweeney of the Boston Globe—a recognized authority on sports—spoke highly of Mr. Sullivan's feat and in particular of the fine manly spirit he displayed, and Howell D. Stevens of the Post spoke in a like vein. Sam Richards, whom Sullivan defeated a year ago, also spoke, admitting that his successful opponent is the greatest of them all in a long distance swim and predicting that there are still greater things for him in the future.

Brief speeches of congratulation were made by Rev. Joseph A. Curtin, Rev. Brother Osmund and John Conlon who managed the Lowell man in his various tests. Songs and instrumental numbers were contributed at intervals by Charles Miner, John Molloy, John Quinn, Patrick McGarrell, James Whalen, James Daly and Paul McLaughlin.

The reception committee consisted of the following: Rev. J. J. Kerrigan, chairman; Rev. Brother Osmund, Charles Miner, John Conlon, John J. Maloney, Timothy F. Rohan, Humphrey O'Sullivan, Thomas F. Fitzgerald, James J. Brown, J. Gray and J. McVey.

Those in great measure responsible for the success of the occasion were the following members of the committee in charge:

John T. McDermott, chairman; Patrick McGarrell, Joseph J. Foley, secretary; Patrick A. Grady, John F. Murphy, Frank Collins, Bartholomew Murphy, Joseph McVey, Paul McLaughlin, John Flannery, Stephen Hessian, John Cummings, John Gray, Charles Miner and Patrick Molloy.

The committee expressed its gratitude to Messrs. Charles McCarty, Dr. Frank Brady, Raymond Keith, Hugh Ferguson, W. L. Finnegan and James Curley.

INDIANS OPEN FOOTBALL SEASON ON OCT. 7

LOWELL'S CHAMPION ELEVEN TO PLAY ANTRIM CLUB AT BUNTING PARK

The Indian football team, which last year won the championship of the city, and which for many years has been one of the fastest independent elevens in this state will open the 1916 season on Saturday, October 7. During the past dozen years the Indian club has always been represented by a strong team, and its strings of victories include games with some of the best teams in this vicinity. All the home games last season, and for several seasons past have been played on the old Fair grounds, but this season the grounds of the U. S. Bunting club will be used. In recent years Bunting park has become famous as the scene of various athletic meets, and the officers were anxious to have football added to the list. A satisfactory arrangement has been made by all concerned, and hence all home games of the Indians will be played in South Lowell.

The team has been greatly strengthened this season, and the indications are that it will prove the best ever brought together. Jackson Palmer, former Harvard player, and one of the best exponents of scientific football in this vicinity, has been signed to coach the team. He has already had the candidates out for practice, and while admitting that it is rather early to make predictions, Jack avers that all elevens will have to go some to beat the Indians this season.

Jack Toy, one of the best football players in the state, who last season played with the fast Millstreams, has returned to the Indians for this season and his acquisition is a ten strike. He is a powerful and speedy man, and his presence in the lineup should prove a great benefit to the team.

Mahoney and McHugh, two fast navy players, will also wear Indian uniforms this season. Both are fast and clever, and have had considerable experience at the game. The Donnellan brothers, Dick and Eddie, who have played on the team for a number of years will again contribute their share to make the team the most formidable in the history of the organization. Eddie will also act as manager of the team. All the other favorites will be back again, and while a few of last year's men may not appear regularly, they will be carried along as substitutes.

On opening day, Oct. 7, the Indians will have as opponents the strong Antrim club, of Cambridge, reputed to be one of the fastest teams around Boston. Games have also been arranged with teams from the U.S.S. Georgia, U.S.S. New Jersey and the Fort Andrews and Fort Strong elevens.

The annual dancing party of the Indians will be held at the Thomas Talbot Memorial hall at North Billerica on Thursday evening of this week and the advance sale of tickets indicates that the many friends of the popular club will be there in large numbers.

REPLY TO OTTAWAS

Sept. 20, 1916.

Sporting Editor Lowell Sun,
Dear Sir:

In reply to the statement made by Mr. Hamer of the Ottawas in which he refers to me as a man trying to get my name in the papers I will say that it is men like Mr. Hamer who make a man get his name in the paper. I must say that he showed poor sportsmanship when he forgot about baseball and descended to personalities. There is no cleaner sport in the world than baseball, when played by men who love clean sport. But any game can be ruined by soreheads. Now last Saturday Mr. Hamer told me that he would not play the Mysteries if he never played again. That was all right talking to me. But when he saw the public knew what kind of a sport he was he started knocking me. Then again he talks about an ambitious baseball team. Now if Mr. Homer feels as though he has an ambitious baseball team, why should he pick up The Lowell Sun of Sept. 15 and lay it down again and then keep his mouth closed tight? Then when he thinks the public has forgotten, he comes back with the same old gag: "Do you really want a game, Mr. Walsh, or do you want your name in the paper? Now I hope the sporting public of Lowell has seen Mr. Hamer's sportsmanship, in its true light. As for the Mysteries they have shown their sporting blood more than once. It is something that never could be said of the Mysteries that they ever cried baby. They were always there to meet their rivals fairly and squarely. The challenge of Monday evening still holds good, as far as the Mysteries are concerned. That is, to play the Ottawas for money any time, so now it is up to Mr. Hamer to find a new excuse.

Thanking you in advance for the valuable space in your paper, I remain yours in clean sport.

James Walsh,
Mgr. Mysteries.

LADIES' BOWLING LEAGUE

The Ladies' Bowling league of The Crescent alleys is to open its season Monday evening, Oct. 2nd and Wednesday evening, Oct. 4th. These popular bowling contests have grown to such proportions that Mr. Moore has found it necessary to form two ladies leagues this season. All ladies wishing to enter a team are requested to report to the management previous to Sept. 28th so that schedules and other details may be perfected. These leagues are open to any clubs, societies, or picked teams from any part of the city or surrounding towns and a complete list of prizes is offered each league.

GOLF CHAMPIONSHIP

PITTSBURG, Pa., Sept. 20.—D. C. Corkran, Princeton, and J. W. Hubbell, Harvard, met today in the final round of the individual intercollegiate golf championship on the links of the Oakmont Country club. The match was for 36 holes.

HAMMOND NOT TAKEN

Shortstop Rawlings of the Toledo American Association club was signed yesterday by the Braves and the draft on Second Baseman Hammond of the Springfield club was cancelled.

"THE GENERAL OF CHINA"

TOKIO, Sept. (Correspondence of the Associated Press)—Great satisfaction is felt in Japan over the choice of a Japanese military officer to be military adviser to the Chinese governor. Lieut.-General Nobusumi Aoki has been selected by China for the post on account of his extensive knowledge of that country. In Japanese military circles he is popularly known as "The General of China."

During the revolution which preceded the death of President Yuan Shikai he was sent to Shanghai on special mission. He was once military attache to the Japanese legation at Peking and has traveled extensively in the interior. He is regarded as an able diplomat as well as soldier.

Appointment of Japanese advisers was contained in the demands made by Japan upon China last year. That the Chinese government should now select a Japanese military adviser is regarded here as indicating the arrival of a period of more friendly relations between Japan and China.

The recent clash of Japanese and Chinese troops at Chenchiatun, in Mongolia—where 17 Japanese soldiers were killed or wounded has created little excitement in Japan and there is every indication that the difficulty will be settled peacefully.

FREE CONCERT

AT

ASSOCIATE HALL

THURSDAY, SEPT. 21

At 7.30 O'Clock

By LOWELL LODGE OF MOOSE

Hon. Hyman D. Davis, Supreme Dictator, of Cleveland, Ohio, will tell you about the greatest fraternal order of the world.

Hon. James E. O'Donnell, Mayor, will preside.

ROYAL

TODAY and TOMORROW

Feature Attractions

HARRY CAREY in "The Martin Mystery"

A Thrilling 5-Act Detective Drama

"The Grip of Evil"

Ninth Episode

"The Girl From 'Frisco"

Fourth Episode

with Marin Sais and True Boardman

OTHER FILM FEATURES

Adults ..... 10 Cents
Children ..... 5 Cents

The Rollaway

NOW OPEN

Roller Skating

LOWELL, WEDNESDAY, SEPT. 20, 1916

A. G. POLLARD CO.

THE STORE FOR THRIFTY PEOPLE

THURSDAY SPECIALS

TO CLOSE OUT

$1.98 and $2.98 WHITE SKIRTS. To close	$1.00
$5.00 AWNING STRIPE DRESSES. To close	$1.00
$2.98 AWNING STRIPE COATS. To close	50c
$5.00 WASH DRESSES. To close	$1.98
$7.50, $10 and $12.50 WASH DRESSES. To close	$2.98
$12.50 COATS. To close	$7.50
$15.00 and $18.50 COATS. To close	$10.00
$25.00 and $30.00 COATS. To close	$12.50

CLOAK DEPARTMENT SECOND FLOOR

UNDERPRICE BASEMENT

DRY GOODS SECTION

KIMONO CREPE—To close about 1000 yards of Kimono Crepe, nice fine quality, in large variety of patterns, 12 1-2c value, at, yard 6¼c

DRESS GINGHAM—Mill remnants of fine Dress Gingham, plain chambray, checks and stripes, 10c value, at, yard 6¼c

DOMET FLANNEL—One case of Bleached Domet Flannel Remnants, good quality, 8c value on the piece, at, yard 4½c

UNBLEACHED COTTON—One bale of full pieces Manila Cotton, 36 inches wide, 10c value, at, yard 7c

BLEACHED COTTON—50 pieces of merit Bleached Cotton, full pieces, 36 inches wide, natural finish, for family use, 11c value, at, yard 8c

COTTON BLANKETS—200 Cotton Blankets, white, gray and tan, very large size and good quality, seconds of the $1.10 grade, at, each 35c

WOOL BLANKETS—100 Single Blankets, made of fine white wool, regular size, bound on each end, usually sold at $5.00 pair, at, each $1.50

CRIB BLANKETS—200 Pairs of Wool Finish Crib Blankets, white with pink or blue borders, size 36x50, regular $1.00 value, at, pair 69c

READY-TO-WEAR SECTION (Basement)

CORSET COVERS—100 Dozen Corset Covers, made of fine nainsook, trimmed with fine lace and hamburg, 25c garments, at, each 17c

SATEEN SKIRTS—Ladies' Skirts, made of fine black mercerized sateen, all new patterns, 79c value, at, each 50c

CHILDREN'S DRESSES—Children's Dresses, large assortment of styles, size 2 to 14 years, made of gingham and fine percale, 50c to 75c value, at 35c

MEN'S FURNISHING SECTION

MEN'S MERINO HOSE—50 Dozen Men's Merino Hose, natural color, at, pair 5c

MEN'S JERSEY UNDERWEAR—Men's Heavy Jersey Ribbed Underwear, ecrn, 50c value, at, each 35c

MEN'S WORK SHIRTS—About 30 Dozen Men's Work Shirts, made of very good woven cheviots, in light and medium colors, 50c value, at, each ..... 35c (3 for $1.00)

BOYS' CLOTHING SECTION

BOYS' WASH SUITS—To close all our Boys' 50c Wash Suits, at, suit 35c

Merrimack Square Theatre

THURSDAY, FRIDAY, SATURDAY, SEPT. 21, 22, 23

The American Beauty

Edna Goodrich

IN

"THE HOUSE OF LIES"

What Would You Do

If your heart's desire seemed about to be won by your sister: would you mar your own beauty so as not to influence the man of your choice to marry you?

LOOK LOOK LOOK

HOUSE PETERS

IN

"The Rail Riders"

See House Peters as an engineer on Local No. 48, when his engine is derailed and he receives a loss of six months' pay as a fine. This is easily his masterpiece.

Another of Those Beautiful Burton Holmes Travel

Great Moving Pictures of Labor Day Parade

CONTINUOUS SHOW CONCERT ORCHESTRA

BANJO ORCHESTRA

At Prescott Hall Every Saturday Night

LADIES, 15 CENTS GENTS, 25 CENTS

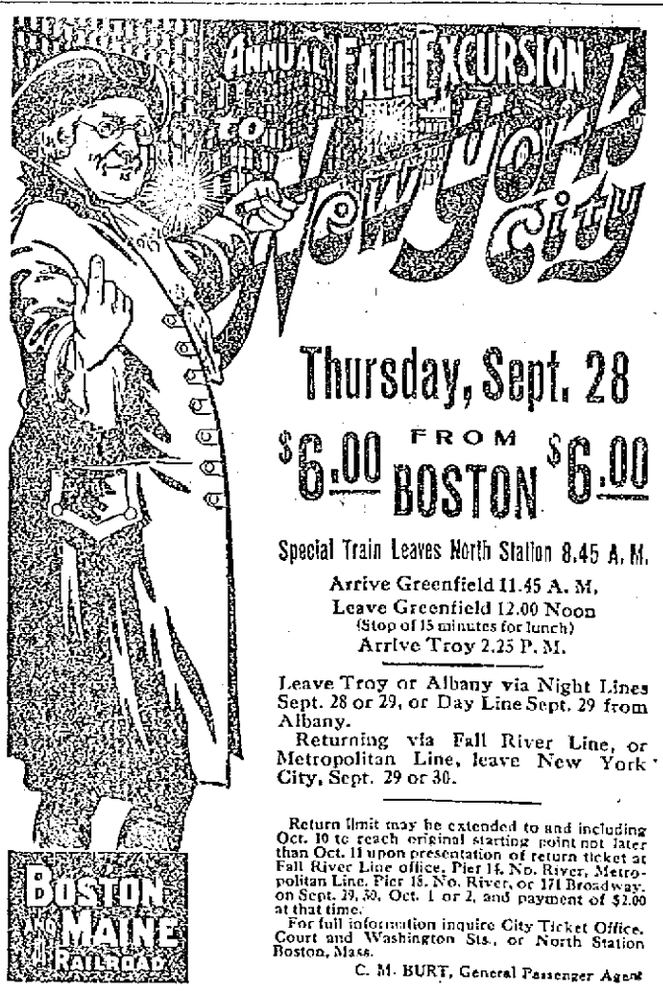

Thursday, Sept. 28

$6.00 FROM BOSTON $6.00

Special Train Leaves North Station 8.45 A. M.

Arrive Greenfield 11.45 A. M.

Leave Greenfield 12.00 Noon

(Stop of 15 minutes for lunch)

Arrive Troy 2.25 P. M.

Leave Troy or Albany via Night Lines Sept. 28 or 29, or Day Line Sept. 29 from Albany.

Returning via Fall River Line, or Metropolitan Line, leave New York City, Sept. 29 or 30.

Return limit may be extended to and including Oct. 10 to reach original starting point not later than Oct. 11 upon presentation of return ticket at Fall River Line office, Pier 14, No. River, Metropolitan Line, Pier 18, No. River, or 171 Broadway, on Sept. 29, 30, Oct. 1 or 2, and payment of $2.00 at that time.

For full information inquire City Ticket Office, Court and Washington Sts., or North Station Boston, Mass.

C. M. BURT, General Passenger Agent

BOSTON and MAINE RAILROAD

POLICE COURT CASES—DRIVERS ARE FINED

MAN THREATENED TO USE AXE ON LANDOWNER WHO GAVE HIM A HOME—OTHER CASES

Drivers of all kinds of vehicles must pay strict attention to traffic officers or they will suffer the consequences in police court, according to Judge Enright. When the case of George Gendreau, charged with failing to stop his team when ordered to do so by an officer, was called in court this forenoon, Traffic Officer Flanagan said that the defendant utterly ignored his signal to stop. Gendreau was driving down Thorndike street and the officer, who was stationed at the foot of the hill, gave the customary signal to halt the defendant so that an automobile could pass. Instead of obeying, the man continued right along and the officer gave chase. Gendreau's defense was that he did not realize that Officer Flanagan was signalling to him. He was ordered to pay a fine of $1.

Lightless Autoists Fined

Three more drivers were present, charged with failing to have their vehicles properly lighted after dark. Arthur Gouthier pleaded not guilty to a charge of operating an automobile without lights on the night of Sept. 11. Gouthier was stopped by Patrolman Garrity on Lakeview avenue with no headlights and his excuse was that the generator, which controls the lights on his car, was out of commission. He told the officer he was on the way to a garage to have the lights repaired. His Honor investigated this story and upon finding that a disabled generator would cause the lights to go out, ordered the defendant discharged. Gouthier was represented by Daniel J. Donahue.

Manual Manalopoulos admitted driving a wagon on Market street without lights and was fined $2. A similar fine was imposed in the case of Peter Soloranis. Both were arrested by Patrolman Drewett.

On Serious Charge

Drunkenness and operating an automobile while under the influence of liquor were the charges made against John R. Bourke, who was arrested near Middlesex street last evening by Patrolman Cullen. George F. Toye, appearing for the defendant, asked for a continuance of one week, which was granted.

Eva Bomil, Anna Kinderowicz and John Naleziński were accused of stealing a bushel of apples from Reinold Rhomberg of Dracut. The man and the two women were in Dracut this morning and are said to have taken some apples from the roadside. They pleaded not guilty and their cases were continued until Saturday.

Charge of Threatening

Salvatore Richera, charged with threatening Alfred J. Tacy in Dunstable on Sept. 6, will be taken to the state hospital in Worcester for observation. Richera was allowed the use of an old shed to live in on Tacy's land and started a nice garden. It is claimed that he secured an axe and threatened to use it on the man who had given him the use of the property. There is some question as to his sanity.

John McCabe, alias McIntire, was sent to jail for three months for drunkenness. John gives a different name nearly every time he is arrested. John Geary, complained of by his wife for drunkenness, was given a four months' sentence.

Fined $16 for Assault

For hitting a woman on the head with a beer bottle as a result of some trouble she had with his wife, Adwarthka Jarmalewicz was fined $16 in police court. He appealed. The complainant in the case was Katherina Bolkas, who admitted having a fight with the defendant's wife relative to who should wash the stairs in the block in which they lived. Then Jarmalewicz butted in and hit her with a bottle, she said. He later threw the bottle at her but his aim was askew.

MADE DESTITUTE BY WAR

YOKOHAMA, Japan, Sept.—About 10 Germans in Yokohama and its vicinity have been made destitute by the war. Funds to help in their support are arriving regularly from the German government and are being distributed under the direction of George H. Scidmore, the American consul general. The relief fund reaches about $1000 monthly.

The poverty of the Germans results from loss of situation due to the war or the suspension of the business in which they were engaged.

OWL THEATRE

TODAY AND TOMORROW

THE NEWEST OF ALL STARS

June Caprice

The famous Arlington, Mass., girl, known as the double of Mary Pickford, in her first release,

"CAPRICE OF THE MOUNTAINS"

A refreshing story of the great out-doors.

OTHER ATTRACTIONS

Matinee Prices 10c; Children 5c. Evening Prices 10c and 15c

B.F. KEITH'S The Amusement Center of Lowell

ALL THIS WEEK

L. M. Hoyt, Presents the Magnificent Musical Spectacle

A Dream of the Orient

Featuring MADAME MAKARENKO and Her Beautiful Oriental Girls, 10 People—Special Carload of Scenery and Effects.

WM. LYTELL & CO. In Comedy Playlet "A NIGHT AT THE CLUB"

TOURJEE SISTERS Dainty Singers and Instrumentalists

WILL MORRISSEY & CO. Presenting an Eccentric Comedy Offering

QUEENIE DUNEDIN "The Variety Girl"

LIEUT. ELDRIDGE An Instructive Novelty

CORBETT, SHEPARD & DONOVAN THREE BOYS WHO SING

BILLIE BURKE in the 16th Chapter of GLORIA'S ROMANCE"

FOLLOW THE CROWDS. The Big Show at Popular Prices

The Things You Feel, What You Think and What You See When You Witness a Performance of "The Eternal Magdalene" Are Just as True Pictures of Realities as Would Be Your Own Image Reflected in Your Bedroom Mirror—It's a Gigantic Monumental Masterpiece of Morals.

GET SEATS EARLY CALL 261

GET SEATS EARLY

TODAY AND ALL WEEK—ATTRACTION EXTRAORDINARY

By Special Arrangement with Selwyn and Company, the Sites-Emerson Company Will Present the Emerson Players in the Most Talked of Play of Today

"THE ETERNAL MAGDALENE"

Over a Year and a Half in New York City and Over Four Months to Crowded Houses at the Plymouth Theatre in Boston.

YOU ARE BROUGHT FACE TO FACE WITH LIFE ITSELF

In New York You Cannot Walk Fifty Feet Without Encountering Unfortunate Women—And the Problem That the Magdalene Presents Is Not the Problem of New York Alone, or of Twenty New Yorks, if There Were That Many. It is the Problem of Ten Times Ten Thousand Towns Throughout the World.

Opera House The Theatre of Big Things

ONE WEEK ONLY, SO GET SEATS EARLY

A PLAY YOU CANNOT AFFORD TO MISS

LINING UP FOR WILSON

Followers of Hiram Johnson, the Progressive Leader, Solid for President Wilson

Special to The Sun

NEW YORK, Sept. 20.—Supporters of Hiram Johnson, progressive republican candidate for United States senator of California, are rallying to the standard of Woodrow Wilson. The San Diego Sun, an independent newspaper, although advocating the election of Gov. Johnson, has repudiated the candidacy of Charles Evan Hughes and has declared unequivocally for the re-election of President Wilson. In the editorial announcement of its position the Sun says in part: "First of all, the Sun is for Woodrow Wilson for president of the United States. 'eW are for Woodrow Wilson because we believe he has to his credit a greater story of genuine achievement than has been vouchsafed to any other president since Abraham Lincoln. We are for Woodrow Wilson because he has been the president of the whole people, and not for any certain few of the people. We are for Woodrow Wilson because we are opposed to swapping horses while engaged in crossing a mighty dark and very treacherous stream in the middle of the night, and finally, we're for Woodrow Wilson because the big predatory interests of the country, the interests we have fought, lo, these many years, are almost solidly lined up behind the republican candidate."

R. W. Wooley,
Nat. Dem. Committee.

AMERICAN INSTITUTE OF MINING ENGINEERS

FURTHER HANDICAPPING OF CHEMICAL INDUSTRY AND DYE INTERESTS PREDICTED

BISBEE, Ariz., Sept. 20.—A further handicapping of the chemical industries and the paint and dye manufacturing interests of the country due to a lack of manganese ores was predicted here today during convention sessions of the American Institute of Mining Engineers. This statement was contained in a paper by E. C. Harder of the U. S. Geological Survey, presented to the institute members for discussion.

Mr. Harder's treatise explained that even at the beginning of the European war there had been a great decrease in imports of both ores and alloys of manganese and that since 1914 the price had risen from $37 per ton to $100 per ton with ferromanganese selling considerably higher.

Said Mr. Harder: "The situation in the United States, as the present time regarding the supply of manganese ores and alloys of manganese is one of great seriousness and is likely to become increasingly so while the European war continues. The dependence of the country upon foreign countries for this supply is being forcibly indicated."

Another feature of the meeting was the statement in a paper by David B. Roger of the West Virginia Geological Survey to the effect that "the exhaustion of oil and gas in the United States is proceeding at a rapid pace." Mr. Roger predicted that this problem will be first partially solved by the securing of deeper producing horizons in the high grade oil regions and later by the possibility of mining deep sand oil and gas.

Gold and silver deposits in North and South America were discussed by Waldemar Lindgren, who said that the South American mineral resources in precious metals are less than those of the northern continent and that "even progress and enterprise will be unable to raise its production to approach the figures attained by North America."

The several hundred institute delegates left here tonight for Globe where Thursday's and Friday's sessions will be held.

CUMMINGS NOMINATED FOR U. S. SENATOR

OTHER OFFICERS NAMED AT DEMOCRATIC STATE CONVENTION AT NEW HAVEN

NEW HAVEN, Conn., Sept. 20.—Homer S. Cummings of Stamford, vice chairman of the democratic national committee, was nominated for United States senator by the democratic state convention here today. A state ticket was named as follows:

For governor, Morris B. Beardsley, Bridgeport; lieutenant governor, Francis P. Guilfoyle, Waterbury; secretary of state, Frederick E. Duffy, West Hartford; treasurer, George Ulrich, Hartford; comptroller, Alton T. Miner, New London.

The presidential electors will be named by the state central committee.

The resolutions praise President Wilson and his administration, renerate faith in the democratic principles and point to national legislation as evidence of adherence to party pledges.

Doyle's orch., Thur. eve. No. Billerica.

THREATENED TO KILL GIRL

Brother of Latter Shot Pellice Before He Could Pull Trigger of Revolver—Pellice is Dying in Hospital

BRIDGEFORT, Sept. 20.—As Angelo Pellice of 730 East Main street sat in his automobile in front of 750 Pembroke street, last night, talking to his fiancee, Mary Averga, of Brooklyn, and her brother, Raefelo, he suddenly put his right hand upon his hip pocket and said he would kill the girl.

Her brother pulled a revolver and shot Pellice over the heart before he could carry out his threat. He is in a dying condition in the Bridgeport hospital. Averga surrendered to the police. He refused to make any statement to detectives.

MISS COATES SELECTED

Resident of Chicopee Will Become Children's Librarian at Westfield, Succeeding Miss Wesley

WESTFIELD, Sept. 20.—It was announced yesterday that Miss Emily C. Coates of Chicopee will succeed Miss Frances A. Wesley of Rutland, Vt. as children's librarian at the public library. Miss Coates is a graduate of the Chicopee high school, studied one year at the Fitchburg Normal school, trained in the Greenfield library and is now on the library staff at Chicopee.

Two men with plenty of ambition applied at the recruiting office in the state armory this forenoon to enlist in the service of Uncle Sam but were refused on account of their ages. Both were 36 years, a year over the age limit. No enlistments have been recorded by the officers this week.

INVESTIGATING ACTIVITIES OF BLACKMAILERS

CHICAGO, Sept. 20.—Investigation of the operations of the alleged blackmailing syndicate accused of swindling wealthy persons in various parts of the country out of large sums of money has been transferred to Washington temporarily by the departure of Hinton G. Clabaugh, local agent of the department of justice for a consultation with Attorney General Gregory.

William C. Woodward, wanted by the government in connection with the alleged swindles, surrendered last night and was released on $2500 bonds.

DENY CHIHUAHUA CITY CAPTURED BY VILLA

EL PASO, Tex., Sept. 20.—Rumors were current here today that Chihuahua City was captured by Villa in a second attack last night. General Francisco Gonzales, commandant at Juarez, and Consul Garcia declared the rumors were without foundation.

According to rumor the attack was preceded by mutiny of a large part of the garrison. The bandits were said to occupy the municipal and federal palaces, the penitentiary and two fortified hills.

Consul Garcia and Gen. Gonzales maintained that although wire communication had been hampered, messages received early today indicated quiet in Chihuahua City.

TO CUT CARRANZA LINE

SAN ANTONIO, Tex., Sept. 20.—Belief that Francisco Villa will soon cut the Carranza line of communications between Chihuahua City and Juarez, if he has not already done so, was suggested by Maj. Gen. Funston today after he had read a report on Villa's Chihuahua engagement received by Brig. Gen. Bell at El Paso.

FIVE KILLED IN POWDER MILL EXPLOSION

HUNTINGTON, Pa., Sept. 20.—Five men were instantly killed and another sustained fatal injuries when the air dry house of the Mount Union plant of the Aetna Explosives Co. was wrecked near here early today. All the dead were employed in the building which was blown to pieces. The cause, officials said, probably will never be known.

HOUSES IN HIGHLANDS ENTERED BY THIEVES

JUVENILES, IT IS ALLEGED, WATCHED FAMILIES GOING AWAY AND BROKE INTO HOUSES

Several residents of the Highlands, in the vicinity of Wilder street, have found upon returning from vacations that their houses have been robbed by inexperienced burglars. Three cases have been reported and investigated by the police thus far. In each case the thieves, the break was the work of youngsters 12 or 13 years old who apparently studied the locality to ascertain which families were away. In most cases golf sticks and small trinkets were taken, but the damage caused to the property represents more than the value of the goods taken.

CASE OF HOWARD VS. BROWN

The old case of Attorney Albert S. Howard vs. former Mayor Dennis H. Brown, which was scheduled to come up in police court this afternoon, was re-continued until April 2, 1917.

Bright, Sears & Co.
WYMAN'S EXCHANGE
Bankers and Brokers
SECOND FLOOR

GREAT BATTLE ALONG EASTERN WAR FRONT

Teutonic Drive Against Russians and Rumanians—Concentrate Forces in Attempt to Check March on Lemberg—Greek Ultimatum

Fighting on a huge scale is in progress along the eastern war front, whence the center of interest has shifted following the let-up in the heavy allied attacks along the Somme in the west.

Evidence is accumulating that the central powers are now devoting their main attention to the campaigns in the east, concentrating large forces against Rumania, notably under Field Marshal von Mackensen in Dobrudja and putting all possible available men in the field to stop the Russian march on Lemberg by way of Halicz and the menacing drives of the Russians and Rumanians in the Carpathians and Transylvania.

Great Battle Developing

Both Berlin and Sofia report the development of a great battle on the line the Russians and Rumanians have taken up in Dobrudja to defend the railroad route into interior Rumania from Constanza, on the Black sea. The engagement they declare, is turning in favor of the force of the central powers under von Mackensen.

Latest reports from the fighting in Galicia and Volhynia show the Teutonic forces on the offensive and claiming decided advantages over the Russian armies under Gen. Brussiloff.

Petrograd Silent

As has frequently been the case when decisive developments were lacking, Petrograd today is silent regarding the operations along the Russian front, reporting merely that there have been no important happenings.

Turks Successful in Galicia

The Turkish troops who appear to have played an important part in stiffening the lines of the Teutonic allies in the east have been successful in the recent fighting in Galicia, Constantinople announces today. A 48-hour battle with superior Russian forces resulted in the Turks completely maintaining their positions.

Allies Gain in Macedonia

In Macedonia the trend of the campaign appears to favor the entente armies. The Serbians are reported in a continued advance along the western end of the line driving the remaining Bulgarians out of Florina and capturing the highest peak in the Kaimakcalan range, north of Lake Ostrovo. Sofia, however, denies the success claimed for the Serbians in the Kaimakcalan region.

Ultimatum by Greece

Greece is reported to have sent an ultimatum to Germany demanding the return of the Greek troops taken at Kavala by the Bulgarians and sent to Germany for internment.

Quiet on Somme Front

Comparative quiet prevails in the Somme region. Paris sends news of a German attack at Hill 76, north of the river which the French were successful in repelling, ejecting such Germans as succeeded in gaining a foothold in advanced positions.

German Counter Attacks

On the British section of the Sommo front the Germans have also been counter-attacking, but have failed to regain any of their lost ground, London asserts. Further north along the line British troops raided and cleared a German trench 200 yards long south of Arras.

Success For Rumania

Reports from the Rumanian side of the struggle in Dobrudja today were more favorable to the entente. Bucharest declared that the Rumanians have won a success over the Germans and Bulgarians near Enigea, 19 miles south of the railway from Constanza to Tzernavoda in the battle on which control of the railway line probably hinges.

PETROGRAD REPORTS NO IMPORTANT DEVELOPMENTS ON FRONTS

PETROGRAD, Sept. 20, via London.—"There were no important developments on the western or Caucasian fronts," says today's official announcement.

AIR RAID BY ENTENTE ON MACEDONIAN FRONT—BOMBS DROPPED

LONDON, Sept. 20.—Following is the official account of today in regard to operations on the Macedonian front:

"On our Struma front our aircraft raided Drama. Bombs were dropped on railway rolling stock and stores.

"There were no developments on our Doiran front."

RUMANIAN SUCCESS IN THE PROVINCE OF DOBRUDJA

BUCHAREST, Rumania, Sept. 20, via London, 2.30 p. m.—The official report issued today by the Rumanian war office announces that the Rumanians have gained a success against the German and Bulgarian troops in the province of Dobrudja. The fighting was in the region of Enigea, 19 miles south of the Constanza-Tzernavoda railway.

The battle in this region continues, the statement adds, "where the Rumanian efforts are directed against the principal enemy forces according to movement prescribed by command."

BRITISH CAPTURE 200 YARDS OF GERMAN TRENCHES NEAR ARRAS

LONDON, Sept. 20, 3.30 p. m.—British troops south of Arras yesterday, captured 200 yards of German trenches, says the official statement issued today by British army headquarters.

STUBBORN BATTLES IN PROVINCE OF DOBRUDJA, SAYS BERLIN

BERLIN, Sept. 20, via London, 5.22 p. m.—Stubborn and fluctuating battles are going on in the province of Dobrudja between Russo-Rumanian forces and German and Bulgarian troops says today's German official statement. The Russians and Rumanians have hastily brought up reinforcements, the statement adds and are defending their positions with great stubbornness.

RUMANIAN FORCES WHICH INVADED TRANSYLVANIA DRIVEN BACK

BERLIN, Sept. 20, via London, 5.22 p. m.—Rumanian forces which invaded Transylvania through the Szurduk pass of the Transylvanian Alps have been defeated and driven back over the pass, the war office announced today.

DETERMINED ATTACKS BY GERMANS ON FRENCH POSITIONS AT HILL 76

PARIS, Sept. 20, noon.—Determined attacks were made by the Germans last night on the French positions at Hill 76, north of the Somme. The Germans gained a foothold at some advanced points, the war office announced today, but subsequently were ejected.

Macedonian front: The announcement says:

"East of the Cerna, Serbian troops, following a vigorous offensive movement, attacked Hill 2625, the highest peak of the Kalmakcalan range which had been defensively organized by the enemy. After a fierce struggle which developed into hand to hand fighting the Serbian infantry men came out masters of the position. The Bulgarians suffered very heavy losses.

"To the east of Florina in the region of the Broda river, a Bulgarian counter-attack was driven back by the fire of our 75-millimetre guns."

GERMAN SUCCESS IN HAND TO HAND GRENADE ATTACK ON BRITISH

BERLIN, Sept. 20, via London, 5.20 p. m.—In a hand grenade attack on the British troops near Flers, on the Somme front, the Germans yesterday gained some success, says the official statement issued today by the German army headquarters. In the Verdun sector the Germans drove the French out of a small trench on the western slope of Dead Man hill.

SCANDINAVIAN NATIONS UNITED IN THEIR DESIRE TO REMAIN NEUTRAL

LONDON, Sept. 20.—King Haakon of Norway, speaking at a dinner given to

Continued to last page

ROPER MURDER TRIAL

Continued

my mother where father was and she said she did not know. I said that something had happned to him and my brother Chester and I made a search of the premises. Chester said he was going to get Mark, my other brother, and I continued the search and finally found father's body in a side aisle. The body was lying face downward and the pipe he had been smoking was pushed down his throat. Later I noticed that his clothing was torn and the pockets had been turned inside out."

"When did you see Albert after the murder?"

"The next day."

"How long after your father left you, did you find your father's hat and coat in the aisle?"

"About 10.30 o'clock."

"Your father carried a wallet?"

Sometimes."

"And when he carried it, where did he have it?"

"Usually in his vest."

"Who made all the collections of money?"

"Father."

"He was in the habit of carrying large sums of money at times, was he not?"

"Sometimes."

You have seen him with a large amount of money at times?"

"Yes, sir."

Cross-examination

Cross-examined by Mr. Wilson Arthur named the members of the family. He said his mother did the housework, while Albert and Chester worked in the greenhouses. Elsie, his sister, was going to school at that time.

"What did they do at home for entertainment nights as a general rule?"

"Played cards."

"How frequently did your father go to Boston?"

"On Mondays, Wednesdays, Fridays and Saturdays."

Witness said that the iron pipe referred to as having been the weapon with which his father had been struck, had been used to hold a door open. He said that if a person on the inside of the greenhouse at night was carrying a lantern a person on the outside could make out the light but could not identify the person who had the light.

Noon recess.

Will Rounds

Will Rounds of Lowell testified to taking photographs of the premises the morning after the murder.

Dr. T. B. Smith

Dr. Thomas B. Smith of Lowell was called and after answering the usual preliminary questions relative to his medical education and practice, said: "I am associate medical examiner of the 5th district of Massachusetts at the present time. As a result of a telephone call received from Mr. Farmer at 1.50 o'clock on the morning of March 2, I hurried in my automobile to the Roper greenhouses in Tewksbury and there found the body of Albert Roper, Sr. There was a group of men in the place when I arrived. I immediately examined the wounds and put the body in charge of the constable until such time as I could make a post mortem examination. There were bruises on the right side of the skull and back of the head. The face was blood stained and there was blood in the hair.

"The vest on the body was torn and the trousers pockets were turned inside out. I did not find any money in any of the pockets. I found an order book which I turned over to Mark Roper for which I received a receipt."

Dr. Smith was then examined at considerable length relative to the condition of the body. He was of the opinion that Mr. Roper was killed instantly, having died from a fracture of the skull.

Witness said that he was shown a rusty pipe about three feet long and two inches in diameter. This was moist with red stains on one end. A pipe was produced by Major Crowley and the witness said it was the same as the one he saw in the greenhouse.

BISHOP SHAHAN ELECTED

WASHINGTON, Sept. 20.—Bishop Thomas J. Shahan, rector of the Catholic university, was re-elected president of the national conference of Catholic charities here today at the closing session of the biennial meeting of the conference. Cardinal Gibbons was re-elected honorary president.

MONUMENTS AND MEMORIALS
Of all descriptions in granite, marble and bronze. Our manufacturing plant has the most modern power equipment and every labor saving device.
GUMB BROS.
Cor. Gorham and Anderson sts.
Near Edson Cemetery. Tel. 1017

HUGHES SPEAKS AT GREEN BAY, WIS.

RENEWS ATTACK ON ADMINISTRATION FOR THE ADAMSON EIGHT-HOUR LAW

GREEN BAY, Wis., Sept. 20.—"The pathway of "surrender to force," Chas E. Hughes told an audience here today, in renewing his attack on the administration for the Adamson law, leads to but one end, civil war.

"I speak with added emphasis as the friend of labor," Mr. Hughes said, "when I say that the serious blow delivered recently at labor and enterprise in this country was unpardonable, that blow being the surrender of the principle of arbitration and the yielding of reason to force.

"We look forward in this country to a future very uncertain unless we have peaceful settlement of grievances by a careful examination and open-minded consideration of the facts."

BUSY DAY FOR HUGHES

CHICAGO, Sept. 20.—The special train carrying Charles E. Hughes on his campaign trip through the middle west passed through Chicago early today en route from Springfield, Ill., where he spoke yesterday afternoon and last night, to Milwaukee, Wis.

The day's program for the nominee called for a speech at noon at Green Bay, Wis. Brief addresses from the rear platform of his car are to be made at Sheboygan, Manitowoc, Appleton, Oshkosh and Fond du Lac. Mr. Hughes will reach Milwaukee at 6 o'clock tonight and will make a speech there, departing early tomorrow on a trip through Indiana. He will speak tomorrow nights at Richmond.

RAISE INSURANCE LIMIT

American-Canado Convention at Nashua, N. H., Increases Policies From $1000 to $3000

NASHUA, N. H., Sept. 20.—The American-Canado association convention closed last night. Amendments were adopted making the constitution and by-laws comply with the laws of the United States and Canada and raising the limit of insurance policies from $1000 to $3000. The women courts of the association were given a share in sick benefits.

A. A. E. Brien of Manchester was re-elected president, and all the other officials were re-elected.

It was voted henceforth to have conventions quadrennial instead of triennial. There was a strong sentiment in favor of Bay City, Mich., for the 1920 convention, but finally it was decided that the date was so far away, the selection should be left to the officers.

TO TEST MAGAZINE GUNS

SPRINGFIELD, Sept. 20.—The government range at the United States armory in this city will be prepared at once for tests by the magazine gun board of the Lewis, Vickers, Benet-Mercier and other types of weapons submitted to the war department.

Word was received here yesterday that Sec. Baker is not satisfied with tests of the Lewis gun, which was rejected by this government and adopted by the British army. The reopening of the whole question of selecting a suitable arm for the United States army will make things boom at the armories in this city.

Col. William S. Pierce, commandant, said that the armory would be the busiest this fall and winter that it has been since the Civil war. Fully 1200 additional armorers will be added to the force and there will be great activity in all departments. The rush is due to the appropriation by congress of $12,000,000 for the purchase of machine guns for the regular army and the National Guard.

MAN OF 72 HELD FOR TRIAL

MANCHESTER, N. H., Sept. 20.—John Moulton, 72, of 599 Union street, was charged in the municipal court yesterday with having deserted his wife, and on motion of his counsel, David W. Perkins, the case was continued for trial until Thursday. He was unable to furnish bail of $400 for his appearance and is being held.

Moulton, who was found in a camp in Northwood, asserts that he left his wife with plenty of money and that he had no intention of deserting her.

His wife, who is partly paralyzed, declares that she was left with but 27 cents with which to pay three months' rent.

RESORT HOTEL MAN DEAD

BIDDEFORD, Me., Sept. 20.—Henry W. Staples, for many years proprietor of the Old Orchard House, Old Orchard's largest hotel, died of heart disease yesterday at his home in that seacoast town, aged 77.

MORATORIUM EXTENDED

PARIS, Sept. 20.—By a decree published in the Journal Official today the moratorium in France is extended for three months.

DR. SANFORD HANSCOM DEAD

SOMERVILLE, Sept. 20.—Dr. Sanford Hanscom, formerly medical examiner in chief of the Royal Arcanum in this state, died at his home here today. He was 75 years old. Leaving Colby college in his sophomore year to enlist, Dr Hanscom served with the 11th Maine Infantry in the Civil war and in 1885 was honored with a degree of master of arts by Colby.

CALLS TABERNACLE FIRE TRAP

BOSTON, Sept. 20.—"Billy Sunday's tabernacle is a firetrap. The roof that they are putting on it is not up to fire standards, and the chance for spontaneous combustion and perhaps a disastrous fire caused by defective and inferior roofing is good. I shall ask that all work on this building be stopped."

This was the declaration of Andrew J. Scanlon, business agent of Composition Roofers' Local, No. 20, made last night, after Scanlon had ordered the four union men at work on the roof to cease working with their non-union co-workers.

Scanlon declared also that he would present the facts to Building Commissioner O'Hearn and ask that the building be roofed in a manner to conform to the firelaws.

TAKEN WITH WEAK SPELL

Charles Fitzsimmons, employed by the water works, had a weak spell while at work on Farmland road this afternoon. He was removed in the ambulance to his home at 7 Whitney avenue.

CALDER INCREASES LEAD

NEW YORK, Sept. 20.—As the primary returns from up-state districts continued to come in Calder's lead over Bacon showed a substantial increase. With 908 districts missing out of 5719 Calder's plurality over Bacon this afternoon was 10,899, the vote being: Calder, 130,832; Bacon, 119,933.

TODAY'S STOCK MARKET

NEW YORK MARKET

Stocks	High	Low	Close
Allis Chalmers	25	25	25
Am Beet Sugar	94¾	93¼	93½
Am Can	64	62¾	63
Am Can pfd	112½	112½	112½
Am Car & Fn	66¾	65¼	65⅛
Am Cot Oil	54½	54½	54½
Am Hides L Com	11¾	11¾	11¾
Am Hide & L pf	60¾	59½	59¾
Am Locomo	79½	78⅞	78¾
Am Locomo pf	105¾	105¾	105¾
Am Smelt & R	108¾	106½	106¾
Am Smelt & R pf	115	114¾	115
Am Sugar Rfn	111½	111	111
Anaconda	94½	91½	90½
Atchison	106	104⅝	104¾
Atchison pf	100	100	100
Baldwin Loco	90½	87½	88
Balt & Ohio	89¼	88¼	88⅛
Balt & Ohio pf	75	74¾	74¾
Bk Rap Tran	85¾	85⅛	85¼
Cal Pete	24½	23	23¾
Cal Pete pf	52	49½	50
Canadian Pa	179¾	177½	177½
Cast I Pipe Com	22¾	22⅝	22⅝
Cent Leather	63¾	62½	63⅛
Ches & Ohio	64¼	63¼	63¼
Chi & G W Com	12¾	12¾	12¾
Chi & Gt W pf	36½	36	36
Chic R I & Pac	19⅞	18⅞	19
Coile	21⅞	20⅛	21½
Col Fuel	54⅞	52⅞	53⅞
Consol Gas	137½	137¼	137¼
Corn Products	16	15½	15½
Corn Products pf	91	91	91
Crucible Steel	94⅞	91⅞	92
Den & Rio G pf	34½	34¼	34¼
Dis Secur Co	48¼	47¼	47½
Erie	39⅞	38¾	38⅞
Erie 1st pf	54¼	53¾	53⅞
Erie 2d pf	45	45	45
Gen Elec	175½	174	174½
Goodrich	72¾	72¼	72¼
Gt North pf	120¼	119⅞	119⅞
Gt N Ore ctf	43	42	42
Illinois Cen	102⅞	102⅞	102⅞
Int Met Com	17¾	17¼	17¼
Int Met Com pf	73¾	72	72
Int Met Marine	47¼	44¼	44¼
Int Mer Marine pf	120¾	118⅞	118⅞
Int Paper	29½	27¼	27¼
Int Paper pf	64½	63½	63½
Kan City So	26	25½	25½
Lehigh Valley	81	80¼	80¼
Maxwell	91¾	91⅞	91⅞
Maxwell 1st	87¼	87¼	87¼
Maxwell 2nd	57	56⅞	56⅞
Mex Petroleum	115	112⅞	113
Missouri Pac	4¾	4½	4½
Nat Lead	71	70½	70½
N Y Air Brakes	143	140	140
N Y Central	108	107	107
Nor & West	120¾	120	120
North Pacific	113	112½	112½
Pac & Western	27¼	27¼	27¼
Penna	57	57	57
Pressed Steel	57½	57¼	57¼
Pullman Co	109	107½	107½
Reading	59¾	59¼	59¼
Rep I & S	168⅞	166⅞	166⅞
Ry Steel Sp	54	53	53
Ry Spring	112¼	111¼	111¼
Sloss Sheff St & I	68½	68¼	68¼
So Pacific	110⅞	110⅞	110⅞
So Ry	25	24½	24½
So Ry pf	69	67¾	67¾
Southern Ry pf	129¼	129¼	129¼
Tenn Copper	25⅞	24¼	24¼
Texas Pac	13	12⅞	13
Third Ave	62	60½	60½
Union Pac	147	145⅞	146⅞
Union Pac pf	87	82⅞	82⅞
U S Ind Alcohol	132	127½	128½
U S Rub	58⅞	58½	58½
U S Rub pf	114¼	114	114
U S Steel	108⅞	107	108
U S Steel pf	121	120½	121
U S Steel 5s	105¾	105⅝	105⅝
Utah Copper	87¼	86¼	87
Va Chem	44½	43½	43½
Westinghouse	64¼	63⅞	64¼
Western U	99⅞	98	98

x—Ex-Div.

SUBSTANTIAL GAINS BY SPECIALTIES AT OUTSET

BETTER TONE TO RAILS—COPPERS AMONG LEADERS—CLOSING WAS HEAVY

NEW YORK, Sept. 20.—The prices at today's active opening were mainly higher, substantial gains being recorded by specialties with a better tone to rails. Marines alone were reactionary, opening at moderate advances, but soon falling back. Coppers were among the leaders, particularly Anaconda and Zinc shares as well as International Nickel, supplemented yesterday's gains. Sugars, Mexicans, General Electric, Westinghouse, Studebaker, Maxwell, Texas Co, and Baldwin Locomotive were higher by 1 to 3 points. U. S. Steel was again in process of absorption within a small fraction of its record quotation.

Professional tactics of the same character that provoked yesterday's reactionary period were employed in the first hour, wiping out most gains and causing numerous losses. Shipping shares continued especially heavy, marines making extreme declines of 1 to 2 points, with 3 1-2 for Atlantic, Gulf & West Indies. Rails, Steel and the more prominent coppers displayed underlying strength. Pressure relaxed on short covering in the second hour, at which time many full recoveries were recorded. Fresh selling developed at mid-day. Bonds were steady.

Steel and several other leaders sought lower levels in the afternoon and Driggs-Seabury recorded an extreme decline of 17 points with 7 to 8 for some other specialties. Coppers and Nickel were firm to strong.

Selling became more urgent in the last hour, all active issues coming accepted, then being at minimum quotations for the day. The closing was heavy.

BOSTON MARKET

BOSTON, Sept. 20.—Copper shares were sluggish today in the early hours, with few price changes. The tendency was lower.

MONEY MARKET

NEW YORK, Sept. 20.—Mercantile paper 3 1-2. Sterling: Sixty day bill 4.71 1-2; demand 4.75 3-4; cables 4.76 1-2. France: Demand 5.86 1-4, cables 5.85 1-2. Marks: Demand 70 1-4; cables 70 3-8. Kronen: Demand 12 1-8; cables 12 1-8. Guilders: Demand 40 7-8; cables 41. Lires: Demand 6.15 1-2; cables 6.14 1-2. Francs: Demand 5.75 1-2; cables 5.72 1-2. Bar silver 68 5-8. Mexican dollars 52 7-8. Government bonds steady; railroad bonds firm.

Time loans firm, 60 ds. 3 1-4 3 1-2; 90 days 3 1-2 3 3-4; six months 3 3-4 4.

Call money firm: high 3; low 2, ruling rate 2 3-4; last loan 3, closing bid 2 3-4; offered at 3.

BOSTON MARKET

RAILROADS

Stocks	High	Low	Close
Boston Elevated	74½	74	74
Bos & Maine	42½	42¼	42½
N Y & N H	61	60½	60½

MINING

Ahmeck	106	105½	105½
Alaska Gold	13⅞	13⅜	13⅜
Allouez	66½	66¼	66½
American Zinc	13½	12½	13
Arcadian	7½	7½	7½
Arizona Com	12⅞	12⅞	12½
Butte & Superior	65	64	64⅞
Cal & Arizona	71½	71	71
Cal & Hecla	57	55	57
Chino	53⅞	52⅞	53½
Copper Range	65⅛	64	65⅛
E Butte	16	15⅞	16
Franklin	8	8	8
Granby	91	87⅞	90⅞
Greene-Cananea	19¾	19	19
Inspiration	62	60⅞	61¾
Isle Royale	31	31	31
La Salle	1½	1½	1½
Mass	14¾	14¼	14⅜
Mayflower	3	3	3
Miami	38⅞	37⅞	38⅛
Michigan	3¼	3¼	3¼
Mohawk	91	90	91
Nevada	21½	21¼	21¼
New Idria	14¼	14¼	14¼
Nipissing	8½	8¼	8½
North Butte	21¾	21	21½
Old Colony	2	2	2
Old Dominion	69	68	69
Osceola	92	92	92
Quincy	91	91	91
Ray Con	25⅛	24⅞	24⅞
Santa Fe	2½	2½	2½
St. Mary	89	87	89
Shannon	10	9⅞	9¾
Shattuck Ariz	30⅞	30¼	30½
Superior	18⅛	17⅞	18
Superior & Boston	5½	5⅛	5½
Tamarack	37½	37	37½
Trinity	7	7	7
Tuolumne	53	52	53
U S Smelting	74¼	73½	74
U S Smelting pf	52	51¾	51¾
Utah-Apex	4⅛	4	4
Utah Cons	14	13⅞	14
Utah Metal	7	7	7
Wolverine	47⅞	47½	47⅞

TELEPHONE

Am Tel & Tel	133	133	133
New Eng Tel	127⅛	127	127

MISCELLANEOUS

Am Ag Chem Com	82	82	82
Am Ag Chem pf	101⅞	101½	101⅞
Am Pneumatic	1⅞	1⅞	1⅞
Am Woolen pf	97	96½	97
Mass Elec pf	36	36	36
Mass Gas	89	88	89
Pond Creek	15⅞	15⅞	15¾
Swift & Co	151½	150	150
United Fruit	163	162½	163
United Sh M	54⅞	54½	54½
Ventura	7	6⅞	6⅞

BONDS

Am Tel & T 5s	91	91	91

EXCHANGES AND BALANCES

NEW YORK, Sept. 20.—Exchanges $578,028,897; balances $23,107,686.

COTTON MARKET

NEW YORK, Sept. 20.—Cotton futures opened steady, October 15.20; December 16.11, January 16.16, March 16.41, May 16.51.

Futures closed steady, October 15.55; December 16.00; January 16.08; March 16.23; May 16.41. Spot quiet, middling 16.00.

IN BOSTON—The Sun is on sale every day at both news stands of the Union station in Boston. Don't forget this when taking your train for Lowell.

NEW INDUSTRY MAY COME TO LOWELL

The Sun is informed by a Boston manufacturer, that his company is ready to start a factory in Lowell for the manufacture of silk dresses and waists, provided the necessary number of skilled help can be obtained. The industry requires experienced female operatives on silk fabrics, but as such help is scarce the firm is doubtful whether it could secure the number necessary to make the start. The work is paid for by the piece or at a certain rate per garment, and it is stated that experienced hands can make a good week's pay, say from $12 to $18 after getting acquainted with the work.

Doubtless many women would be glad to secure employment of this kind, and hence in order to help in bringing the business to Lowell The Sun would suggest that those who wish for such employment apply by letter addressed "Manufacturer, Care of Sun Office," stating address and experience.

Should the business be started here, it might eventually grow to large proportions.

PRES. WILSON TO MEET ATTACKS OF HUGHES

MAPS OUT PROGRAM ON RAILROAD EIGHT-HOUR LAW—McCORMICK PRESENT

LONG BRANCH, N. J., Sept. 20.—President Wilson and Vance C. McCormick mapped out here today a program for meeting the attacks of Charles E. Hughes on the railroad eight-hour law.

Asserting that the democrats would show that the president placed before congress a complete program to meet the recently threatened strike, Mr. McCormick asserted that Mr. Wilson is prepared to urge strongly during the next session of congress the enactment of this program.

When the entire plan of the president is fully understood the people of the country would join in praising Mr. Wilson, the chairman said. The republicans, he declared, seem to ignore everything in the program except the one item passed by congress. Mr. McCormick added that it would be shown clearly how the president plans to minimize the possibility of a repetition of the railroad situation which arose recently.

The chairman was not ready today to announce any additional speaking arrangements for Mr. Wilson but said that correspondence had been begun regarding several. He plans to return here next Tuesday for another conference with the president.

GORKY'S SON LOST AN ARM AT ARRAS BATTLE

LIEUT. ZINOVI PECHKOFF VISITS AMERICA—WAS DECORATED BY FRENCH GOVERNMENT

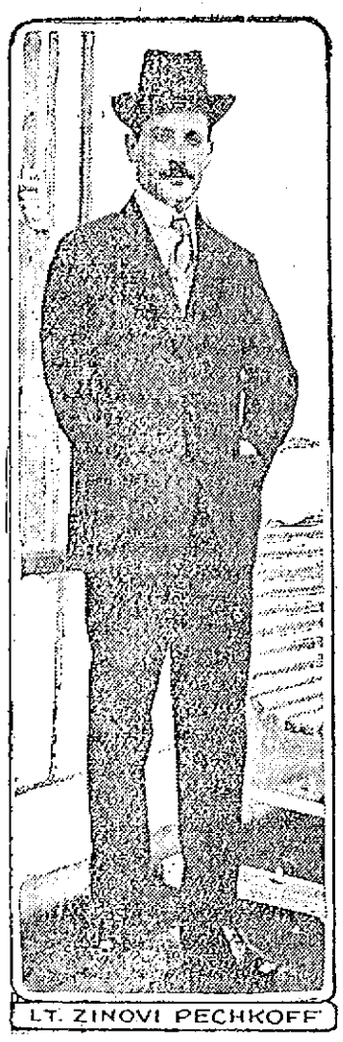

LT. ZINOVI PECHKOFF

Lieutenant Zinovi Pechkoff, a son of Maxim Gorky, the Russian novelist, is now visiting America, having arrived a few days ago. He lost his arm at Arras while leading his men of the Foreign legation against the German trenches. He was decorated by the French government with the war cross with palms and has come here to spend three months lecturing. The lieutenant, who is a modest young soldier, explained that he lost his arm through being hit with an explosive bullet.

REPORTER COMMITS SUICIDE

LOS ANGELES, Cal., Sept. 20.—Harry Howland, who claimed he was a legatee of the Howland estate held in trust for distribution after the death of Mrs. Hetty Green, sat at his desk in a Los Angeles newspaper office where he was employed as a reporter, and drank poison last night. He died shortly afterward. Grief over the death of his wife in Kansas City, Mo., several months ago was said to have been the cause.

Dalye's famous orch, Tuhr eve, N. Bil.

If you want help at home or in your business, try The Sun "Want" column.

QUARTET OF CHAMPIONS WILL INVADE SWEDEN IN QUEST OF HONORS

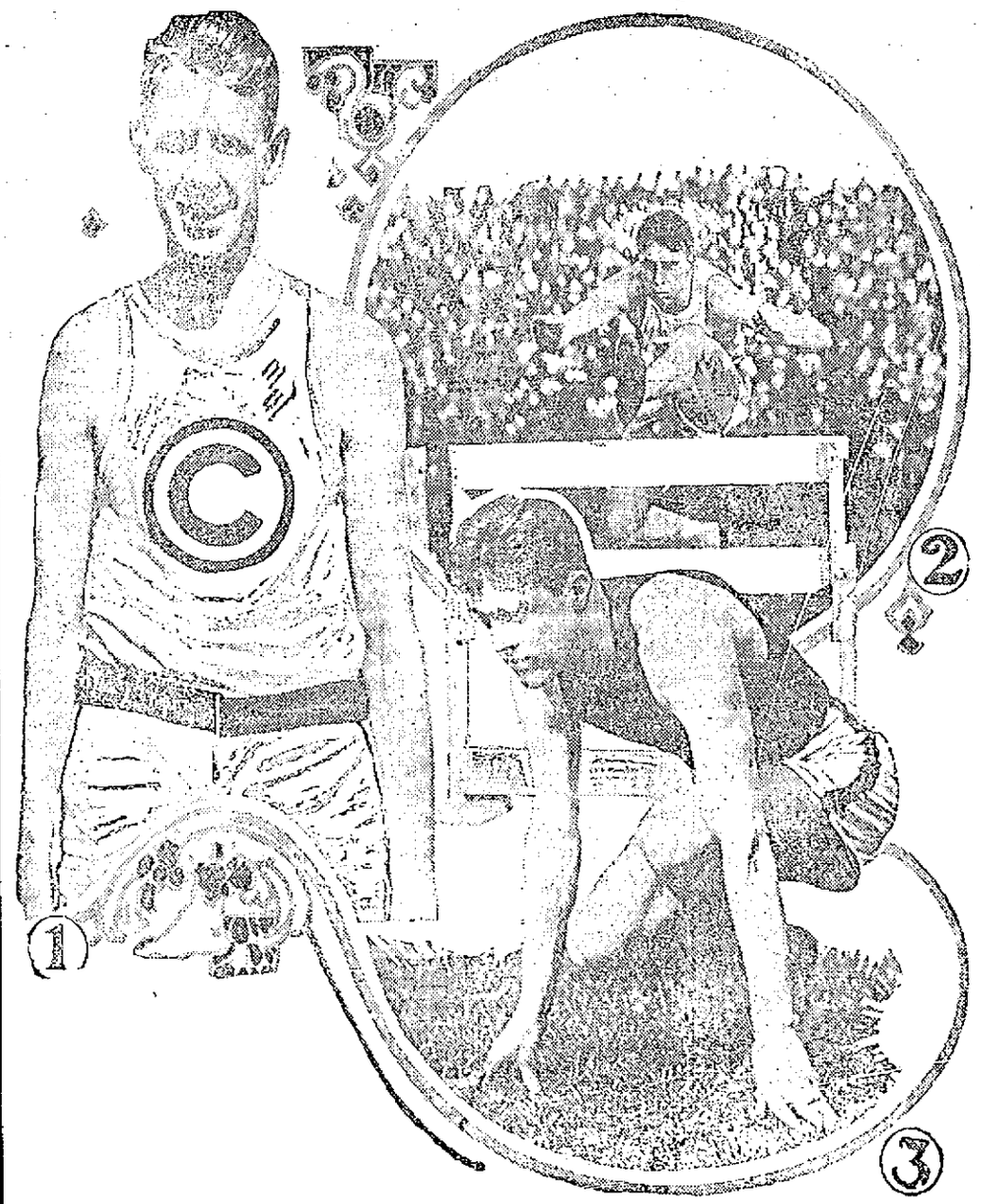

NEW YORK, Sept. 19.—It has definitely been decided upon that a quartet of American athletes will invade Sweden this autumn upon the invitation of sports of that progressive country in order to aid in providing competition for the Swedes, which has not been forthcoming because of the word fracas abroad. The four who have been nominated to take up the cudgels for the stars and stripes are Fred Murray, the national champion at the 20 yd. hurdles, Bob Simpson, the high hurdle title holder and admittedly the fastest man in the world today over the high obstacles, Joe Loomis, the recent deposed 100 yard premier, and Ted Meredith, who was deposed recently from his proud position as the best in the land at running 440 yards. Altogether it appears a team will give a capital account of itself in so far as the events for which they are qualified are concerned. Altogether, with the exception of the weights, in all likelihood America could not be represented by a stronger quartet. That they will not have matters all their own way, however, is predicted by the fact that the Swedes have some athletes themselves who may make their presence felt. It has been arranged for the men to leave these shores Sept. 23 on the steamer Oscar II. for Christiania, with the contests scheduled for Christiania Oct. 12, Stockholm Oct. 14 and Copenhagen Oct. 21. It may be necessary to make a change in the schedule in view of the fact that the voyage will require 12 to 14 days because of the possible holding up of the ship by the English authorities, which would leave the men scant time in which to rid themselves of their sea legs and consequently leave them in a measure unfit, although it is the intention of the athletes to leave here perfectly ready for competition. Layout shows three members of the quartet who are going to Sweden. No 1, Joe Loomis; 2, Bob Simpson; 3, Ted Meredith.

OPPORTUNITY ADLETS

LITTLE ADS FOR THRIFTY PEOPLE

MONEY SAVING HINTS FOR YOU

Designed to Place Before the Public the Merchandise, Craftsmanship and Special Service Offered by Exclusive Concerns That are Not Generally Advertised

A series of "Little Ads," arranged under their respective titles for ready reference, devoted to the interests of everybody. In other words, a sort of Daily Market Meeting Place for Buyers and Sellers, telling of Good Things to Eat, to Wear and to Enjoy, and serving as a Business Barometer and Trade Invigorator. These Adlets will place you in touch with live, progressive merchants who have special bargains to offer. They will aid you in economical buying. Will sell and exchange things for you. Will find competent help for you. Will assist you in obtaining a lucrative position. Find buyers for your house, lot, farm, furniture, your store, your lease, your equity. They work day and night with resistless persistence. We want you to read them every day. Make them your Business and Household Companion, because they will help you, and more important than all, you may feel assured these advertisers are worthy of your confidence, or they would not be permitted to use the columns of The Sun. On this page will also be found Probate and other Legal notices.

PHONE 4100 SUN

PHONE 4100 SUN

SPECIAL NOTICES

J. N. A. GAUTHIER & SON, manufacturers of roots and herbs medicines, have removed their offices from 417 Moody st. to 65 Austin st. Consultation free. Satisfaction guaranteed to everybody. Office hours: 2 to 5 and 7 to 9 p. m. every Thursday.

MISCELLANEOUS WANTS

1917 CAR for hire; long or short trips; rates very reasonable. Tel. 4038.

LACE CURTAINS laundered at 35c a pair, at 1564 Gorham st. Tel. 2511-M.

J. H. MARTIN

is a familiar name when thinking of

PICTURE FRAMING

For more than 20 years I have been making picture frames that adorn the walls of hundreds of homes. 121 Central st. Up one flight, over Boulger's shoe store. Drop in and see our place.

POULTRY

Live Poultry Wanted

Hens, chickens, pullets, ducks and geese. Send card or tel. 4765-W.

G. H. BARTON, CHELMSFORD

SALVARSAN "606"

Given at Dr. Dugdale's Lowell office for BLOOD POISON, LOCOMOTOR ATAXIA and SKIN diseases. Blood tests made. Also treats diseases of the eye, ear, nose, throat, stomach, liver, kidneys and bowels. RHEUMATISM, neuralgia, neuritis, lumbago, sciatica, RHEUMATOID ARTHRITIS, gout, catarrh and epilepsy. CANCER, TUMORS, chronic blood and nervous diseases of men and women, hydrocele, varicocele, stricture, piles, fistula, fissures, ulcers and prostatic diseases WITHOUT THE KNIFE. Investigate my methods of treatment. CHARGES REASONABLE. Lowell office 97 Central st. Hours, Wed. Sat. 2-4, 7-8. Consultation, Examination, Advice, FREE

TO LET

12-ROOM HOUSE to let; good repair; good neighborhood; will be vacated Oct. 1; call mornings. 523 Fletcher st.

MODERN FLAT to rent, Oct. 1st, at 67 Gates st.; rent $28. Phone 4674-M, or call at 65 Gates st.

SMALL FURNISHED ROOM to let, with board for a nice young lady; good home. At 83 Easton st., South Lowell, near Cartridge shop.

ROOMS to let for light housekeeping; $2 week. 50 Lee st.

FURNISHED ROOMS to let; steam, gas and bath. Apply 232 South st.

OFFICES—Whole of third floor in The Lowell Five Cent Savings Bank building to let; formerly occupied by John A. Stevens, Engineer.

OFFICE—Large office, 31 by 14 feet on the second floor of the Harrington building, 52 Central st., good light and ventilation, for rent. Will be partitioned off to suit a desirable tenant and will be rented or leased at a very reasonable rent. Apply to Building Manager, 501 Sun bldg.

FOR RENT

About 8000 sq. ft., at 129 Middle st., ground floor and basement. Low insurance; steam heated; in exceptionally good condition.

W. P. BUTTRICK, 710 Sun Bldg.

BUSINESS CHANCES

BOARDING and lodging houses, stores of all kinds, barber shops, restaurants, for sale; prices to suit any purse. Middlesex Service Bureau, 403 Middlesex st. Tel. 4110.

BUSINESS FOR SALE

Wishing to retire from business we will sell one of the oldest plumbing, heating and sheet metal establishments in Lowell. We have reduced our stock about two-thirds and will sell at appraisal value. A grand chance to go into a good business with a large patronage.

WM. McLARNEY & CO.
11 THORNDIKE STREET

WANTED

BUNDLE WASHING wanted. Call 129 Suffolk st., second floor, right flat.

WOULD LIKE WORK 2 or 3 days a week or steady work. Own horse and wagon; light or heavy work. D. Vylder, 271 Cumberland road.

YOUNG MAN wants position as elevator boy; experienced. Address O 28, Sun Office.

CLAIRVOYANT

PROF. LA. DREW

WORLD'S GREATEST CLAIRVOYANT AND PSYCHIC PALMIST

Calls you by name and tells the object of your visit without asking a single question. Names enemies and friends. Tells whom and when you will marry; if the one you love loves you; whether wife or sweetheart is true or false; how to influence anyone you desire, even though a thousand miles away. Develops personal magnetism, reunites the separated, and causes speedy and happy marriage with the one of your choice. Gives advice on all matters of business.

REMOVES EVIL INFLUENCES

Do you find the one you have bestowed your affections and trust upon acting Cool and Indifferent? Has a rival or obstacle of any kind crept between you and your future hope, or has the demon, rum, assailed the quietude of your happy home? If so, Come to This Gifted Medium and find help. I will guarantee to tell you who is your rival; also tell you how to win your heart's desire quickly and overcome your rivals or obstacles existing between you and your future happiness.

ARE YOU IN TROUBLE?

A true Clairvoyant is born, not made. I am different from all others because I not only read your life like an open book, but also help you out of your troubles. For instance, what good would it do you simply to be told that you had a rival or enemy in your path, unless you were told just how to overcome them; or in case you wanted to win the love of any certain one, would you be satisfied just to be told about it? Of would you not rather know how you could win your desire? In fact, it does you no good to be simply told of your troubles unless the Clairvoyant is able to point out the path to success and happiness. I will accept no fee unless you receive perfect satisfaction and find me superior to all others.

REGULAR $2.00 READING THIS WEEK, 50c

Permanently Located 47 Kirk St.
Hours From 10 a. m. to 8 p. m.
Sundays, 12 m. to 5 p. m.

NEW MEDFORD CITY HALL

MEDFORD, Sept. 20.—The first soil was turned for the construction of the foundation of the new Medford city hall by Mayor Hulme about 3 yesterday afternoon in the presence of a number of city officials and members of the city government.

The mayor used a nickeled shovel. He made a few remarks expressing his pleasure and the satisfaction that the citizens of Medford take in actual beginning of the work on the much talked of structure. He briefly reviewed the controversy which has existed for half a century over the matter of building a new town and city hall to replace the ancient structure built in 1885 and since twice partly destroyed by fire.

The exercises were witnessed by a number of citizens from the sidewalk on Main and High streets, Medford square.

RAPS JITNEY DRIVERS

LAWRENCE, Sept. 20.—In disposing of a case of violation of the city ordinances by an automobile driver Judge Mahoney in district court yesterday took occasion to sharply criticise traffic conditions in this city. He said that jitney drivers had not the slightest regard for the law, as could be seen any time of the day on Essex street, Lawrence's principal business thoroughfare.

"They are making a speedway out of Essex street," he declared, "and drastic measures should be taken to stop them." The case on trial was that of Albert Kirkman, who was charged with failure to stop when signalled by a traffic officer and with operating a car in a reckless manner. The officer said that the car was travelling 40 or 45 miles an hour and he had learned that Kirkman was trying to catch a train for a wedding party. A fine of $10 was imposed for failure to stop and the other case was placed on file. Kirkman claimed that he was driving the car as an accommodation for a friend.

HELP WANTED

HIGH SCHOOL BOY wanted for afternoon work. Must be over 16 years of age. Call at 5 o'clock. Max L. Kates, 20 Jackson st.

CARPENTERS wanted to work on concrete forms. New building, corner King and Middlesex sts. Burgess Lang Co.

BUTTONHOLE OPERATORS, stayers and closers wanted. Apply Adams Bros., 160 Lincoln st.

BOY wanted in blacksmith shop to work and ride horses. Apply M. J. Cahill, 131 Market st.

TEN EXPERIENCED GIRLS wanted at once in alteration room. Boston Ladies' Outfitters, 91 Merrimack st.

ONE PULLER OVER, two lasting machine operators, one sole layer, two assemblers in lasting department, two top stitchers in stitching department wanted on boys' shoes. Federal Shoe Co., Dix st.

WOMEN wanted for top stitching. Apply Adams Bros. Co., 50 Stackpole st.

KITCHEN GIRL wanted, 5 and 6 Dutton st.

FANCY IRONER wanted. Lowell Laundry, 167 Church st.

FIRST CLASS TRIMMERS wanted. Apply to Adams Bros., Lincoln st.

GIRL wanted for general housework, one who likes children. Apply to Mrs. Lutender, Billerica ave., North Billerica, Mass.

AT CLOTHING SALESMAN wanted to take the agency in Lowell, Mass., selling "Wonder Clothes," from maker to wearer at no more, $11, no less. Good opportunity for a live wire. Apply The Wonder, 832 Broadway, New York City.

YOUNG MAN wanted as waiter at D. L. Page Co.'s lunch room; must be experienced. Apply to Mr. Cole.

GENERAL HOUSEGIRL wanted. Must be a good cook. Easy position. Inquire 212 Central st.

WOMAN wanted to do washing, ironing and cleaning. Inquire 224 Pine st.

ALL ROUND HOUSE GIRL wanted. Apply 5 Webster st.

MAN wanted by the day on farm. Apply P. H. Brewster, Billerica Centre.

GIRL wanted to work in making room. Apply to Mr. Parsons, Adams Bros., 160 Lincoln st.

AN ELDERLY LADY or young girl wanted to assist in housework and help with two children. Apply 61 Hildreth st.

CHAMBER GIRL wanted. 179 Middlesex st.

YOUNG MAN, 18 years old, wanted to work all day or afternoons and evenings. A. W. Dows & Co.

GIRLS WANTED

Skein winders for bobbin and cone machines.
Shaw Stocking Co.

GENERAL WOOLEN MILL HELP

Wanted at once at Talbot Mills, No. Billerica.

LOST AND FOUND

LAUNDRY BUNDLE lost containing shirt. Finder please write P 67, Sun Office.

FRENCH POODLE female dog lost, between Farmland road and Stanley st. Reward. Mrs. Harmon, 53 Stanley st. Phone 2003-M.

WHITE CROCHETED BAG lost in St. Peter's church Sunday eve., containing sum of money. Reward for return to 198 South st.

BLACK POCKETBOOK lost containing large sum of money, in vicinity of postoffice. Reward for return to 86 Gorham st.

REAL ESTATE FOR SALE

7-ROOM COTTAGE for sale; near Blossom st.; just painted; near to car line. $1500. Easy terms. D. F. Leary, over Owl theatre.

COTTAGE HOUSE, 7 rooms, for sale. Inquire E. Brickett, 65 Dover st. Tel. 2367-W, morning and evening.

FOR SALE

SHOW CASE and cash register for sale. Apply 135 Cross st.

PARLOR STOVE for sale; good condition; call evenings. Inquire 91 Agawam st.

PIANO for sale; mahogany upright; in good condition; only $95 cash. 717 Merrimack st.

LARGE BUTTER CHEST, good wall case, also bench for shoe store to be sold cheap to make room. T. F. Daly, 213 Dutton st.

HIGH GRADE FURNITURE of seven rooms, for sale, consisting of hand carved sideboards, mahogany music cabinets, art squares, oriental rugs, quartered oak bureaus, chiffoniers, drop head sewing machines, book cases, other things too numerous to mention. On sale now. Lowell Commission House, 868 Merrimack st. Tel. 3229.

AN OVERLAND ROADSTER for sale; in perfect condition, new paint, two new extra tires, tubes and rims, also two spare tubes; car has shock absorbers. Apply capt. new building, cor. King and Middlesex sts.

KITCHEN RANGE in good condition, for sale. Inquire 30 Ware st.

MILK ROUTE of 40 cans for sale. Write P 68, Sun Office.

LARGE corn roof soapstone tank for sale cheap. Inquire 67 Merrill st.

BAKERS

BRAN HEALTH BREAD—For dyspepsia and all stomach troubles. Wholesome. Johnston's Bakery, 121 Gorham st.

BOOTS AND SHOES

BIGGEST SHOE BARGAINS in Lowell. Something every day. See us. John Press, 98 Middlesex st.

BOTTLERS

TABLE BEVERAGES for family and medicinal purposes. James Calnin, 192 Lakeview ave. Phone 1039.

CABINET MAKERS

FINE CABINET WORK, store and office fittings and furniture. John Shaw, 561 Dutton st. Phone 2188.

CATERERS

SUPERIOR SERVICE for receptions, weddings, banquets and parties. Reasonable. R. J. Harvey, 42 John st. Phone.

CHIMNEY CLEANERS

CHIMNEY building expert, repairing and cleaning at reasonable prices. Wm. Cloutier, 21 West Third st. Tel. 518?-W.

CHINESE RESTAURANT

CHIN LEE CO.—Chop suey, American food. Nicest place in the city. Open from 11 a. m. to 1 a. m. 65 Merrimack st.

CHIROPODIST

T.S.COTTRELL Chiropodist
7 Merrimack Sq.

CLOTHES REELS

BUILDING AND REPAIRING clothes reels is our particular specialty. J. B. Caddell, 661 Dutton st. Phone 2188.

COAL—COKE—WOOD

THE OLD RELIABLE coal concern that always gives full weight. J. B. Smith's Son, 498 Broadway. Phone.

COAL—HAY—GRAIN

CLEAN COAL, delivered promptly by union help. Quality and service. Joseph Mullin, 953 Gorham st. Phone 660.

CONTRACTORS—BUILDERS

CONTRACTOR and builder, Arthur F. Rapeour, residence 231 Bridge st. Res. phone 5042; shop 1316.

CUSTOM TAILORS

FAULTLESS FITTING garments cut in the prevailing mode. Fall styles ready. John De Paulis, 180 Gorham st.

FASHIONABLE SUITS made to order for ladies and gentlemen. Plotkin & Son, 726 Gorham st.

LADIES' AND GENTS' tailoring, sanitary cleaning, dyeing, pressing and repairing. B. Tapper, 55 Branch st.

STYLISH SUITS from latest fall fabrics. See our 1916 sample cloths. Harry Raymond, 146 Gorham st.

SUITS TO MEASURE, $13 and up. Fit guaranteed. The Model Tailoring Co., 610 Gorham st.

DRESSMAKING

DRESSMAKING and millinery. Mrs. A. E. Scraggs, 42 Chalifoux bldg.

DRESS PLAITING

P. B. KIRSCHNER, 226 Merrimack st., Lowell, Mass. Dress plaiting and buttons. Established 1887.

DYEING AND CLEANSING

W. A. LEW

Steam dyeing and cleaning of ladies' and gents wearing apparel. 30 years in the business.
49 JOHN STREET

FEATHERS CLEANED

PLUMES cleaned and curled. Furs and gloves cleaned and repaired. Mrs. A. E. Scraggs, 42 Chalifoux bldg.

FURNITURE

HOUSEHOLD GOODS, stoves, beds, mattresses, rugs. New goods. Cash or credit. Fitch, 160 Middlesex st.

HATS REBLOCKED

LADIES' FELT HATS reblocked in latest styles. Also men's stiff and soft hats. Ryan, 241 Bradley block.

HAT BLEACHERY—Ladies' and gentlemen's straw and Panama hats cleaned or dyed and reblocked into the latest styles. E. H. Severy, Inc., 233 Middle st.

JEWELRY REPAIRING

SAM YAFA, 28 Gorham st. Jewelry of all kinds. French, reliable watch repairing.

H. T. MOWER & RAYMOND MOWER, Watchmakers and Jewelers, 7 Merrimack st., upstairs. We can keep you on time.

ENTIRE SATISFACTION guaranteed in watch, clock, jewelry and optical repairing. Price Jewelry Co., 317 Merrimack st.

LADIES' TAILORING

FALL STYLES are now ready for your inspection. Fit guaranteed. H. Sadler, 224-225 Bradley building.

BEAUTIFUL TAILORED garments. Individuality and style. Furs remodeled. Max Schlosser, Room 20 Bradley building.

WE INVITE LADIES to inspect our new fall styles. Suits $8 to $12. M. Poppel, 317 Gorham st.

LADIES' WEAR

SHIRT WAISTS—Superb new fall line. Large assortment. Best bargains. Dorney's, 288 Middlesex st.

MOTORCYCLES

BARGAINS in used machines. 1913 Yale motorcycle, $40; 1913, Yale motorcycle, $45; 1913 Indian motorcycle, $60; 1912 Indian motorcycle, $50; 1911 Indian motorcycle, $40. Others at special prices. Call and see them. Lowell Cycle Shop, 95 Gorham st.

MATTRESS MAKERS

HAIR AND COTTON mattresses made over. Best work. West End Spring Bed Co., 85 Fletcher st. Phone 3692.

OPTOMETRIST—OPTICIAN

SPECIALIST in the making of glasses for children. The highest grade, most intelligent optical service in Lowell. J. S. Moir, 311 Wyman's Exchange. Phone 4738.

PIANOS AND ORGANS

J. KERSHAW, piano and organs tuned and repaired. 50 Humphrey st. Tel. 974-M.

PLUMBING AND HEATING

GENERAL PLUMBING, heating, steam and gas fitting, jobbing and repairing. E. W. Devaney, 53 E. Merrimack st. Phoone 2157.

RAZORS REHONED

BROKEN RAZORS re-ground. Honing and concaving a specialty. Gonzales, 128 Gorham st. Phone 1334.

ROOFERS

ROOFERS—J. Burns & Son, slate roofers. Roofs repaired. Tel. 3282-W. 169 Concord st. Tel. 1459-J. 200 Pleasant st.

SECOND HAND FURNITURE

SECOND HAND FURNITURE of all kinds wanted. I pay highest price cash. A. Belanger, 559 Merrimack st. Tel. 1253-R.

SECOND HAND FURNITURE of any kind wanted; also roll top desks, safes, typewriters, phonographs, records, and books of any kind, second hand automobiles and parts. We pay spot cash. Call or write. Lowell Commission House, 868 Merrimack st. Tel. 3229.

CASH PAID for household furniture. Honest dealing; full value; quick service. Call, write or phone 946-J. Jas. Dunn, 801 Middlesex st.

JUST DROP US A POSTAL and we will call and buy anything in the line of furniture you have to sell, no matter what it is. We will call and look at it and give you something. Don't give it away when you can sell it. Call on us. T. F. Daly, 213 Dutton st.

SHOE REPAIRING

THE WHILE YOU WAIT SHOE REPAIRING CO. "Low Price, Good Stock and Quick Service." 654 Middlesex st.

STOVE REPAIRS

STOVE LININGS, grates, water fronts, centres and other parts to fit all stoves and ranges are carried in stock. Quinn Stove Repair Co., 140 Gorham st. Phone 4179.

TAILOR'S TRIMMINGS

REMNANTS in all goods at half prices. Also cotton goods in remnants. J. A. Steinberg, 606 Middlesex st.

SEPTEMBER

Sun.	Mon.	Tues.	Wed.	Thurs.	Fri.	Sat.
					1	2
3	4	5	6	7	8	9
10	11	12	13	14	15	16
17	18	19	20	21	22	23
24	25	26	27	28	29	30

TRAINS TO AND FROM BOSTON

Southern Div. To Boston Lve.	Arr.	From Boston Lve.	Arr.	Portland Div. To Boston Lve.	Arr.	From Boston Lve.	Arr.
6.38	6.59	6.55	8.38	6.35	7.39	8.15	10.33
6.55	7.38	8.03	9.03	10.45	8.45	10.50	11.59
8.17	8.59	x6.35	8.17	8.40	10.35	11.50	12.55
10.46	7.59	7.18	8.21	10.25	2.05	3.30	4.41
8.57	9.04	7.45	8.41	12.05	1.15	4.14	6.11
2.21	3.05	x10.21	3.34	5.14	5.41	6.03	7.05
x7.28	8.49	8.45	6.49	7.26	8.32	7.00	8.15
7.58	8.47	9.06	9.39	10.25	11.25	8.59	11.14
8.58	9.57	2.20	10.24				
x10.22	10.45	10.00	10.53				
9.47	10.31	11.25	12.30				
10.48	11.25	12.30	1.05				
10.48	11.25	1.0	1.05				
10.57	11.30	11.05	2.57				
11.35	12.19	2.10	3.17				
12.15	1.06	3.00	3.41				
z1.27	2.40	b5.44	5.06				
1.55	2.30	4.00	4.52				
2.36	3.27	a4.14	5.34				
b3.30	4.10	5.05	5.59				
3.45	4.23	b5.21	8.37				
4.15	5.26	6.15	8.29				
4.26	5.05	b6.51	7.10				
5.25	6.09	5.14	7.23				
5.30	6.39	5.45	8.35				
b6.02	7.16	8.00	8.05				
6.22	7.05	9.15	10.40				
6.15	8.47	10.30	11.37				
9.46	10.31	11.40	12.30				

b Via Bedford. a Via Salem Jct. z Via Wilmington Jct. x not run on Holidays. b Saturdays only.

Sunday Trains

Southern Division			
6.47	7.30	8.45	9.47
7.21	8.05	9.30	10.09
8.35	9.31	11.30	12.03
9.14	10.06	1.00	1.30
10.20	11.17	3.30	3.21
5.52	6.35	7.15	8.20
6.10	6.00	8.00	8.35
6.25	7.10	8.30	9.08
8.15	8.57	9.20	10.25
8.45	9.33	10.25	11.35
9.15	10.10		

Portland Division			
8.20	9.00	8.00	9.13
12.07	1.16	12.00	1.00
3.00	5.06	3.30	4.45
5.45	7.00	5.30	8.36
8.55	10.04	8.45	9.47

KEY TO FIRE ALARM BOXES

1 All box numbers commencing with the figure one, as 12, 13, etc., up to 131 are located within a radius of about one-half mile from the North common, extending from Dutton street north to Pawtucket street and from School street east to Merrimack mills.

2 All box numbers commencing with two as 21, 23, etc., are located in the business area about one-quarter mile radius from the post office, extending from Boott mills to South common and from Dutton street to Concord river.

3 All box numbers commencing with three, are located in the lower Highlands, extending from the depot to Wilder street and from Hale street along the line of Western avenue and Pawtucket canal to Pawtucket street.

4 All box numbers commencing with four, are located in the Ayer's City and Bleachery districts, extending from Edson cemetery northerly to Hale street and from Chelmsford street easterly to Concord river.

5 All numbers commencing with five, are located in the upper Highlands and Middlesex Village.

6 All numbers commencing with six, are located in Centralville.

7 All numbers commencing with seven, are located in Pawtucketville.

8 All numbers commencing with eight, are located in Belvidere.

The Sun goes into nearly every home in Lowell and vicinity. Merchants know that Sun readers respond to their advertisements.

THE LOWELL SUN

The Sun prints the news of the world when it is news and only such news as is fit to print. It is a clean family newspaper.

ESTABLISHED 1878 LOWELL MASS. WEDNESDAY SEPTEMBER 20 1916 PRICE ONE CENT

BAY STATE BOYS ON WAY BACK FROM BORDER

EL PASO, Tex., Sept. 20.—With nearly every man cheering or singing and with hats and arms waving a farewell, the members of the First Massachusetts Hospital company, Troop B, Rhode Island cavalry and Rhode Island Ambulance company, left here for home last night.

The first militia troops to leave this section of the border for their home states are these men who were wild with delight over the prospects of being once more with their relatives and friends and acted like picnickers. Their faces radiated joy and they were ready to cheer or sing at the slightest suggestion.

For an hour before they left, the home-going New England citizen soldiers sang and yelled, until when their train finally pulled out there was hardly a voice in the three organizations which was not hoarse. They cheered the United States, the Bay State, Rhode Island and El Paso, gave Villa three groans and border camp life three more.

"Home, Sweet Home," "There Will Be a Hot Time in the Old Town Tonight" and the old Philippine soldier song, "Home Boys Home," were sung over and over again.

A big delegation of men in the Bay State and Rhode Island organizations, which are to remain here for a while longer, gathered about the train just before it left and gave the departing men a cheer. "We will be with you soon." "Tell the folks back home that we will be back just as soon as we eat a little more dust." "Say hello to the girls for us," shouted those who remained. A number of the latter were plainly envious of those leaving.

It was a typical soldier departure save that for once the feminine sex was all but not represented. A couple of the officers' wives, who are going home in regular trains, and three or four El Paso girls, who have become acquainted with a few of the New Englanders, were the only representatives of the gentler sex present.

The home-going Massachusetts contingency was composed of five officers and 69 men under Major John D. R. Woodworth. It is understood here that the three remaining Rhode Island cavalry troops will be shipped home within a few days.

Word reached here from San Antonio where Gen. Funston makes his headquarters that three regiments of Pennsylvania infantry will go next and the Massachusetts infantry brigade, commanded by Gen. E. Leroy Sweetser, will follow the Pennsylvania brigade. It was stated, however, at the same time that it is the intention of the army officials to send back the troops in the order in which they arrived here.

Company M May Be Next

In that case the Bay State infantry brigade will be next to go, for the Fifth, Eighth and Ninth Massachusetts troops were the first militia infantry regiments to reach the border from the east. They were the first militia troops except Massachusetts Ambulance company No. 1 to arrive in this district. The officers of Sweetser's brigade are confident that they will be ordered home in a few days.

At a meeting between Gen. Sweetser and the colonels of three Massachusetts infantry regiments yesterday morning, the consensus of opinion was that their men want to stay here as long as the government needs them and that they don't want to go home if there is any chance of getting into action.

LADIES' AUXILIARY, A.O.H.

At a regular meeting held in Hibernian hall last evening with President Catherine A. Gaffney in the chair, much business was transacted. The committee appointed has all arrangements complete to celebrate the 22d anniversary with a dance Oct. 6. The officers of the division will attend the county convention next Sunday to be held in Newton. The degree team will meet for practice for a class initiation in the near future.

SAYS ALLIES LOST 500,000 MEN IN SOMME BATTLE

BERLIN, Sept. 20, by wireless to Sayville.—British and French losses in the battle of the Somme have reached about 500,000 men, the Overseas News agency estimates.

"The recent local successes obtained by the British on the Somme are heralded by the English press as great victories, and even occasioned a special message from King George to the British commander, Gen. Sir Douglas Haig," says the news agency. "It is said the British occupied the villages of Flers, Martinpuich and Courcelette in the first day's fighting, although it had been planned to take them in the course of four days of battle.

"Nevertheless the British were enabled to make this advance only after 11 weeks of the most desperate efforts. The result of the battle of the Somme should be gauged by considering the amount of French and Belgian territory occupied by the Germans which amounts in all to about 50,000 square kilometres. Of this 29,000 is Belgian and 21,000 French. The efforts made by the French and British have resulted in the reconquest of only 1500 square kilometres or 3 per cent.

The price paid for this territory is appalling. According to a conservative estimate the British lost 350,000 men up to Sept. 15. This, together with the French losses, brings up the total to about half a million men."

GREAT BATTLE

Continued

the Swedish and Danish ministers of state in Christiania declared that the Scandinavian nations were united in their desire to remain neutral, according to a despatch to the Exchange Telegraph Co. The dinner at which the king spoke was given in connection with a series of conferences which are being held at the Norwegian capitol by the Scandinavian ministers of state.

King Haakon said that the conferences were only intended to protect Scandinavian interests. The meetings, which will continue throughout the week, are the outcome of the earlier meeting of the kings of Denmark, Norway and the regent at Malmo at which it was decided that the three nations should co-operate to safeguard their rights as neutral states.

LAST OF BULGARIANS CLEARED OUT OF FLORINA—100 PRISONERS TAKEN

PARIS, Sept. 20.—The last of the Bulgarians have been cleared out of Florina, near the western end of the Macedonian front, the war office announced today. After the occupation of the town by the entente forces Bulgarian soldiers held out for a time in several houses, resisting with savage energy. One hundred prisoners were taken in completing the capture of these positions.

The announcement says the Serbians have captured height 2625, the highest peak of the Kaimakcalan range, after desperate fighting at close quarters. On the left wing the Bulgarians are still resisting on the heights north of Sisoderi.

ITALIAN TROOPS ON THE MACEDONIAN FRONT DRIVEN BACK BY BULGARS

SOFIA, Sept. 19, via London, Sept. 20.—Official announcement was made here today that the Italian troops on the Macedonian front have been driven back by the Bulgarians, who occupied four villages.

In eastern Rumania, along the new battle front south of the railroad from Constanza, on the Black sea, to Tzernavoda, on the Danube, a great battle is in progress. It is developing in favor of the Bulgarians the announcement says.

BRITISH ARMORED BATTLE "TANKS" ARE A MODIFIED AMERICAN INVENTION

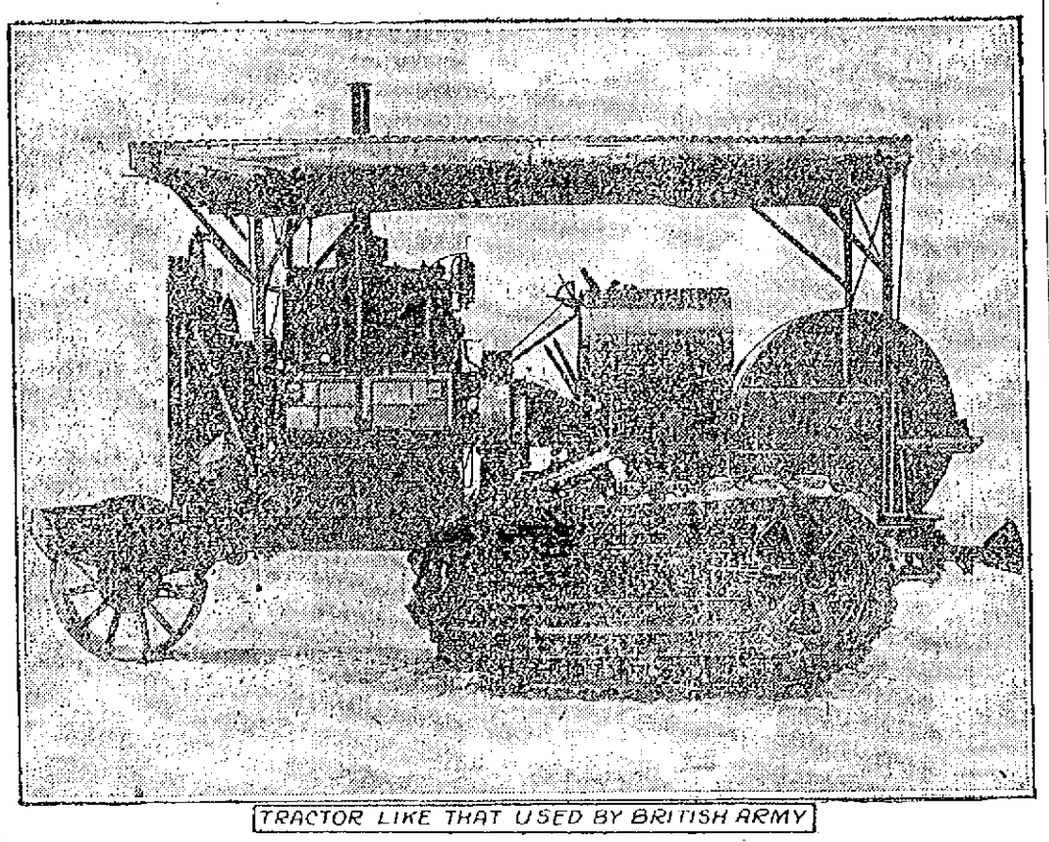

TRACTOR LIKE THAT USED BY BRITISH ARMY

The British armored tractors, or "tanks," which have distinguished themselves in the battle of the Somme by smashing German opposition to their advance, are made out of "caterpillar" tractors built in America. The British completed car, the American manufacturers believe, is made simply by enlarging the platform on the tractor so that it extends over most of the machinery and furnishes room for machine guns and their crews and by covering the whole with a tortoise shell of steel armor. The machine has a fore wheel which is used only for guiding purposes, and indeed in the smaller type of farm tractors it is absent. No weight rests on this wheel, and it could be removed altogether without causing the frame of the tractor to dip more than a few inches. The weight is carried on the two "caterpillars." These consist of two belts with corrugated surfaces on the inside of each of which are two lines of steel rails jointed in short sections and operated by sprocket wheels. As the endless belt turns with the progression of the machine the forward sprocket wheel lays down the track and the rear one picks it up again. On the rails thus laid down roll the wheels on which the machine is supported—five wheels to a side, on strucks something like miniatures of those used on railroad cars. They run only on the steel rails, and the rails are supported on the belt of steel plates two feet wide. The newest and largest of the machines which are the basis of the "tanks" are about 23 feet long and nine feet wide over all. The "caterpillars," which are well toward the rear, are normally about seven feet long—that is to say, about seven feet of belt and rails are on the ground at one time. But it is a simple matter to lengthen the "caterpillar" by inserting additional trucks, and quite conceivably for war purposes they may have been made almost as long as the frame of the car.

DENY DESTRUCTION OF 15 AEROPLANES AND FOUR ZEPPELINS

BERLIN, Sept. 20, by wireless to Sayville.—The Overseas News agency says the recently published report that an aerodrome near Frankfort was burned, causing the destruction of 15 aeroplanes and four nearly completed Zeppelins, is untrue.

VON TIRPITZ AROUSED BY CHARGES OF PROFESSOR VALENTIN

BERLIN, Sept. 19, via London, Sept. 20.—Admiral von Tirpitz has been aroused by charges brought against him by Prof. Valentin that he furnished incorrect information to the reichstag during the submarine controversy. Prof. Valentin is employed in the foreign office and the papers print letters which passed between Admiral von Tirpitz and Chancellor von Bethmann-Hollweg in regard to the affair.

From the letters it appears that in a private conversation Prof. Valentin asserted that Admiral von Tirpitz had misled the reichstag in regard to the number of available submarines and the possibility of the submarine campaign. The admiral demanded that the chancellor discipline Prof. Valentin. Chancellor von Bethmann-Hollweg, in his reply, frees von Tirpitz from Valentin's charges, but decides that the professor is not subject to his disciplinary powers.

GREECE SENDS ULTIMATUM TO GERMANY AND BULGARIA

ATHENS, Sept. 19, via London, 12.20 p. m. (Delayed)—There is reason to believe that the Greek government has sent an ultimatum to Germany and Bulgaria, expiring Wednesday night demanding the immediate return of the soldiers taken prisoners at Kavala.

When the Greek seaport of Kavala was entered by German and Bulgarian troops the city was garrisoned by the fourth Greek army corps. According to an official statement issued by Berlin the entire corps, consisting of 20,000 men, asked the German commander for food and shelter and protection against the entente forces. The statement said that to prevent any breach of neutrality the Greek soldiers would be transported to Germany to be kept there as guests of the nation.

The German account of the affair differs radically from that given out at the allied capitals and from stories sent out from Athens. The number of soldiers transported to Germany, according to these versions, was less than a thousand, one account placing the total at 70 officers and 500 men.

The incident caused a profound sensation in Greece and the action of the Germans was bitterly denounced by the pro-ally party.

Immediately after Premier Kalogeropoulos took office news despatches from Athens stated that he intended to demand the return of the Greek soldiers from Germany and that the refusal of this demand would be the signal for the entry into the war of Greece on the side of the entente.

LONDON, Sept. 20.—A Reuter despatch from Athens under date of Sept. 19 says:

"It is learned on good authority that this morning's conference of Premier Kaloseropoulos and the foreign minister with King Constantine resulted in a decision in principle for a departure from neutrality, with a view to dissipating the entente's apparent distrust of the new cabinet."

Reuter's Telegram Co. says it learns officially that the Greek government has submitted a very urgent note to Germany regarding the removal to Germany of Greek troops from Kavala and demanding that they be released.

CALDER BEATS BACON

Wins Nomination for U.S. Senator in New York Primaries—Gov. Whitman Wins Moosers

NEW YORK, Sept. 20.—Returns from yesterday's primary election at noon today showed that William M. Calder had increased his lead over Robert Bacon for the republican nomination for United States senator. With 1005 districts missing out of a total of 5719 the vote stood: Calder 125,948; Bacon 117,993, giving Calder a plurality of 7,955.

Calder carried Greater New York, all districts complete, by 33,426, the vote being 54,844 for Calder against 21,418 for Bacon.

The returns in the state outside of Greater New York for 2635 districts out of 3340 gave Calder 71,104; Bacon 96,575.

Republican leaders today attached great significance to the success of Gov. Whitman in winning the progressive nomination for governor over Samuel Seabury, who was unopposed for the democratic nomination for that office. The 3680 districts thus far counted give Whitman 9408 to Seabury's 6346. The republican leaders declare that Whitman's victory in the progressive primaries proves that the bulk of the progressive vote in New York state will be republican at the coming national election.

Gov. Whitman was opposed for renomination in the republican primaries by State Senator William M. Bennet. Returns from 4138 districts out of 5719 give Whitman 179,558; Bennet 31,859. William F. McCombs, formerly chairman of the democratic national committee won the democratic nomination for United States senator by a majority of about 2 to 1 over his opponent, Thomas F. Conway of Plattsburgh, formerly lieutenant governor. Returns from 3887 districts give McCombs 77,052; Conway 38,229.

The only other contest on either state ticket was for the republican nomination for comptroller. Eugene M. Travis, the incumbent was nominated by an overwhelming majority over James F. Hooker.

Latest Returns

Later returns gave the following results:

Republican governor—1388 out of 5719 districts missing—Bennett, 82,472; Whitman, 183,648.

Republican United States senator—1373 districts missing—Calder, 116,401; Bacon, 112,129.

Democratic United States senator—1494 districts missing—McCombs, 77,172; Conway, 38,372.

Progressive governor—1724 districts missing—Whitman, 9439; Seabury, 6389.

TOTAL VOTE FOR SENATOR

NEW YORK, Sept. 20.—Complete returns from the city of New York in the vote for the republican United States senatorial contest give Calder a total of 54,844 and Bacon 21,418. Total election districts 2070.

FUNERAL NOTICES

BARTLETT—Died Sept. 19th, in this city, Mrs. Lora J. Bartlett, aged 65 years, 7 months, and 19 days at her home, 29 Hastings street. Private funeral services will be held at the rooms of Undertaker George W. Healey, 72 Branch street, Thursday afternoon at 2 o'clock. Both the funeral services and burial will be strictly private.

CONLEY—The funeral of Mrs. Elizabeth Conley will take place Thursday morning at 8.15 o'clock from her home, 11 McGovern's court. High mass of requiem at St. Michael's church at 9 o'clock. Interment will be in St. Patrick's cemetery in charge of Funeral Director James W. McKenna.

DONOVAN—The funeral of Margaret Donovan will take place tomorrow (Thursday) morning at 9 o'clock from the home of her niece, Mrs. Margaret Kerney. A solemn high mass of requiem will be sung at St. Patrick's church at 10 o'clock. Burial in St. Patrick's cemetery. Funeral arrangements in charge of Undertaker James F. O'Donnell & Sons.

HART—The funeral of the late Thomas H. Hart will take place on Thursday morning at 8 o'clock from the funeral parlors of Undertaker James H. McDermott. High mass of requiem will be sung at St. Peter's church at 9 o'clock. Burial will be in St. Patrick's cemetery. Undertaker James H. McDermott in charge.

DEATHS

WAKEFIELD—Charles K. Wakefield died yesterday at 8 Cherry street, aged 68 years. The body was taken to the rooms of Undertaker George M. Eastman.

HAYWOOD—Mrs. Emily Haywood died yesterday at her home in Elysmere, Dracut, aged 66 years. She leaves her husband, William A. Haywood, and two sons, Wilbur J. and Frederick H. Haywood of New York City.

MARCESSEAULT—Pulcherie Marcesseault died yesterday at the home of her sister, Mrs. Delina Dupuis, 1 Hall place, off Coburn street, aged 60 years. Besides her sister, she leaves two brothers.

GIROUARD—Mrs. Melina Girouard, widow of Samuel Girouard, died yesterday afternoon at her home, 782 Merrimack street, after a long illness, aged 34 years, after a long illness, aged 34 years, 4 months, 4 days. She leaves a brother, Wilfrid of Lowell; her father and a sister in Nashua, N. H.

SALMON—The death of Mrs. Emma L. Salmon, wife of the late Edward A. Salmon of this city, occurred yesterday at the home of her brother, Fred A. Hazen, in the Boston road, Chelmsford, following a long period of ill health. Her age was 67 years. She was born in West Lebanon, N. H., the daughter of Sanford and Sarah Weed Hazen, and removed to Chelmsford with her parents when a young girl. The death of her husband occurred during the past year. She is survived by three brothers, Leonard W. and Wilbur M. Hazen of Somerville and Fred A. Hazen of Chelmsford, also two sisters, Mrs. Frank M. Wiggin of Woburn and Miss Nellie J. Hazen of Chelmsford.

BALL—Died this morning at the home of his parents, 63 Dracut street, Joseph, infant son of Adelbert and Philomina Gleason Ball, aged 2 days. The funeral took place this afternoon at 2.30 o'clock and the burial was in St. Patrick's cemetery in charge of Undertakers James F. O'Donnell & Sons.

RICHARDSON—Died last night at the home of his parents, Olie and Mary Hayden Richardson, 4 rear 13 Blickhorn avenue, Joseph Carlton Richardson, aged 1 day. The funeral took place this afternoon at 2 o'clock and the burial was in St. Patrick's cemetery in charge of Undertakers James F. O'Donnell & Sons.

CLOSED THURSDAYS AT 12 O'CLOCK

To help do a full day's business in one-half day, we offer for sale every Thursday Morning special lots of merchandise in every department much lower than at any other time in the week.

THURSDAY MORNING SPECIALS THIS WEEK

Men's $25.00 Suit or Topcoat	$[illegible].50
Men's $15.00 Rain Coats	$12.50
Men's $4.00 Pants	$3.25
Men's $3.00 Soft or Stiff Hats	$2.65
Men's $1.00 Caps	79c
Men's $1.00 French Cuff Shirts	70c, 3 for $2.00
Men's $1.00 Shirts (broken sizes)	55c
Men's $4.00 Quality Shaker Knit Sweaters	$3.00
Men's 25c Quality Stockings	17c, 3 Pairs 50c
Boys' $5.00 School Suits with Two Pants	$3.95
Boys' Shaker Knit Sweaters, $3.00 values	$1.95
Boys' $1.00 School Pants	79c
Ladies' Fall Weight Coats, values up to $15	$7.50
Ladies' Odd Silk and Serge Dresses, values up to $15	$5.00
Ladies' $8.95 Wool Sweaters	$7.50
Ladies' $6.95 Rain Coats	$3.98
Ladies' Waists, values up to $2.98	$1.49
Ladies' $1.50 House Dresses	79c
Ladies' 75c Bungalow Aprons	49c

Merrimack Clothing Co.

ACROSS FROM CITY HALL.

BULLETS IN BODY LAGANA WALKED FROM THUGS

One of the three bullets believed to have entered the body of Tony Lagana, the man attacked in North Billerica, early Sunday morning has been removed. The fourth bullet caused a cut back of the left ear but did not lodge in the man's neck. He is resting comfortably today and his quick recovery is hoped for.

Meanwhile State Officer Michael Barrett and Officers O'Brien and Livingston of Billerica are hunting down every clue that comes up. According to the story told by Lagana to Officer O'Brien, he did not stop when the shots were fired at him but continued walking with the bullets in his body. This, they believe, may have prevented the assailants from approaching him to search his clothes if that were their purpose.

burial was in St. Patrick's cemetery in charge of Undertakers James F. O'Donnell & Sons.

GREEN—Mr. George Green, an old resident of this city, died this morning at his home, 9 Roper street, at the age of 61 years, 5 months and 11 days. He is survived by his wife, Annis; six daughters, Mrs. Clifford Grant, Mrs. William McQuade, Mrs. Goddard Carlson, the Misses Mary and Evelyn Green and Mrs. Alfred Carlson. Mr. Green was a resident of this city for the past 50 years. Funeral notice later.

FUNERALS

MEADE—The funeral of Bertha L. Meade took place yesterday afternoon from the rooms of Undertakers Higgins Bros. Burial was in the family lot in St. Patrick's cemetery.

BUCEK—The funeral of Lukos Bucek took place yesterday afternoon from his home, 241 Fayette street. Services were held in the Holy Trinity church, High street, Rev. Alexander Ogonowski officiating. Burial was in St. Patrick's cemetery, under the direction of Undertakers Amedee Archambault & Son.

ROBINSON—The funeral of Lewis D. Robinson was held from his home, 2 rear of 351 Walker street, yesterday afternoon. The services were conducted by Rev. Arthur C. Archibald, pastor of the First Baptist church. Among the floral offerings were tributes from Eva M. Robinson, Mr. and Mrs. Walter Robinson, Mr. and Mrs. M. S. Crawford, employes of Mr. Guest's department of the International Steel & Ordnance Co., employes of Lyon Carpet Co., William McAlpine and family, Mr. and Mrs. Samuel Beattie, Spence family, Men of the Round Table of First Baptist church, Mr. and Mrs. William Wright and Miss Wright, Y.P.S.C.E. of First Baptist church, Mr. and Mrs. Thomas Edge, Edward Willoughby and family of Chicago, Ill., assembling room of International Steel & Ordnance Co., wife, Mr. and Mrs. J. K. Anderson and family, the Booth family, the Fletcher family, the Adams family, Lowell council, 8, Royal Arcanum, First Baptist church Choral Union, Belle Farr, F. O. Turcotte and Frank Jeffers, Mr. and Mrs. Fred Burbeck, Mr. and Mrs. Walter P. Wiley, King's Daughters of First Baptist church, Floyd Bible class of First Baptist church, Mr. and Mrs. William T. Sheppard, Mr. and Mrs. Ray Norton, Mrs. F. A. Bowen, the Misses Johnston and Hall, Mr. and Mrs. Ray Coffin, Admiral Farragut camp, 78, Sons of Veterans, Ladies Auxiliary of Clan Grant, S. S. Pillsbury, E. Lovejoy F. A. Lovejoy, Mr. and Mrs. James M. Wright, Mr. and Mrs. Ralph Moody, Mr. and Mrs. S. C. Mussey, Sons of Veterans Auxiliary, Mr. and Mrs. Robert Friend, Mrs. A. M. Holman and family, Mr. and Mrs. H. W. McDonald, Blanche McDonald, Mr. and Mrs. John Colton, Richard Gumb, Isabelle Harrison, James E. Nole and Amona class of First Baptist church. Appropriate selections were sung by the First Baptist church quartet. The bearers were J. K. Anderson and William McAlpin, representing the First Baptist church; L. F. Munroe and W. D. Littlehale, representing Admiral Farragut camp, 78, Sons of Veterans, and W. H. Penn and G. H. Gurney, representing Lowell council, 8, Royal Arcanum. Burial was in the family lot in the Edson cemetery. The funeral arrangements were in charge of Undertaker George W. Healey.

LALONDE—The funeral of the late Mrs. Annie Lalonde took place this morning at 8.30 o'clock from the funeral parlors of Undertakers M. H. McDonough Sons and proceeded to St. Peter's church where at 9 o'clock a high mass of requiem was sung by Rev. W. George Mullin. Burial was in the family lot in St. Patrick's cemetery, where the final prayers were read by Rev. Fr. Mullin. Undertakers M. H. McDonough Sons had charge of the arrangements.

GALLAGHER—All that was mortal of the late Miss Anna C. Gallagher was tenderly consigned to its final resting place in the Catholic cemetery this morning. The funeral cortege left the house of mourning at 9.10 o'clock and wended its way to St. Michael's church where at 10 o'clock a solemn high mass of requiem was celebrated by Rev. James Lynch. Rev. Francis J. Mullin was deacon and Rev. Henry Tatten, sub-deacon. There were many beautiful floral offerings, including: Pillow inscribed "Anna," from the family and pieces from Mr. and Mrs. John F. Gallagher, Mr. and Mrs. James O'Hara, Mr. and Mrs. Robert Webster, Anna and Madeline James, Mr. and Mrs. P. J. Gallagher, Mr. and Mrs. William Burke, employes of the Woolworth Co., employes of James Calnan & Co., Mr. and Mrs. Peter Mawn, Mr. and Mrs. Matthew James, Mrs. John Coleman and family, Beacon club, McDermott family, Mr. and Mrs. Edward Burns, Mr. Henry Roache and family, Mrs. Sarah Hurley and family, Mr. and Mrs. Holden, Mr. and Mrs. C. H. Bagshaw, Mrs. A. M. Stickney, Mrs. Otis Butler, Mrs. John Holt, Mrs. Clayton Jennison, Leo Campbell, Mrs. Catherine Gallagher and family, Mr. and Mrs. James English, Miss Ella McNally, Miss Florence McDougall, Mr. and Mrs. Daniel Coughlin, Frank Maher, Miss Mary Sherry, Mr. and Mrs. S. Benn and daughter, Miss Catherine Slattery, Mr. and Mrs. H. J. O'Dowd, Mr. and Mrs. William Noonan, spiritual offerings, Miss Louise Flaherty, Miss Kitty Rohan, Mr. Thomas J. Gallagher, Mr. John J. Ryan of Lawrence, Mass., Mrs. Ellen Cawley and Mrs. Ann Torsney, Miss Margaret Chisholm, Miss Ann F. Driscoll of North Andover, Miss Katherine Driscoll of North Andover, Mr. and Mrs. James O'Brien of Lawrence, Mr. and Mrs. James Calnin, Dr. and Mrs. M. A. Tighe, Mary Salmon, Mary McLaughlin, Veronica McSorley, Catherine Noonan, Alice Reardon, Nellie McLaughlin, employes of James Calnin, Mrs. James Tweed and daughter and Mr. and Mrs. Hugh Maguire. There were many friends and relatives from Lawrence, North Andover and Boston in attendance at the funeral. The bearers were Messrs. Robert Webster, Joseph Hurley, William Burke, William Riley, Leo Campbell and John Smith. Interment was in the family lot in St. Patrick's cemetery where Rev. Fr. Lynch gave the final absolution at the grave. Funeral Director James W. McKenna in charge.

ANNIVERSARY MASS

There will be an anniversary mass for the repose of the soul of Thomas Muldoon Friday morning at 8 o'clock at the Sacred Heart church.

MANY LIVES LOST IN RIOTING AT CHEMNITZ

LONDON, Sept. 20.—Serious rioting in which a number of lives were lost, occurred at Chemnitz, Saxony, Saturday afternoon, according to a Central News despatch from The Hague.

The despatch says that the rioting started when the news arrived of the heavy losses of Chemnitz workmen in the Somme battle. Crowds assembled on the streets and sang the "Internationale." They refused to disperse and were charged by Hussars. Five Hussars were killed and 40 wounded and about 40 civilians were killed and 300 armed with revolvers were arrested.

All up, Indian club, Thur eve, No. BII.

N. Y. MAYOR APPEALS

Continued

policy, the mayor arranged for a conference with Mr. Shonts alone in his private offices later today. The mayor, it was learned from an official source, expects to propose a basis of settlement that he hopes will enable the Interborough and the New York railways to retire gracefully from their position and permit the resumption of negotiations that will avert the impending general walkout.

The details of the mayor's plan could not be learned. Mr. Shonts accepted the mayor's invitation on condition that representatives of the strikers should not be present.

20 MEN ARRESTED

NEW YORK, Sept. 20.—Despite the attempted intervention of a committee of business men there seemed to be little prospect today of averting a general strike in sympathy with the street railway employes. Labor leaders aver that the proposed general walkout will involve about 700,000 workers in all trades.

A second conference of the business men with the mayor and chairman of the public service commission was called today but it was the feeling of those most directly concerned that the situation had reached an absolute deadlock. Union leaders have promised to withhold their order for a sympathetic strike until after Thursday.

Today there were several attacks by strikers and sympathizers on surface cars and police reserves were repeatedly called out.

During the forenoon the attacks on surface cars continued intermittently. In the past 24 hours the police reports today indicated, there were arrested 20 men declared to be former employes. Fifteen of these are accused of felony in attacks on trains and cars.

Ask Gompers to Attend

With the arrival here today of Samuel Gompers, president of the American Federation of Labor, to attend the funeral of Seth Low, it was learned that the business interests which are endeavoring to avert a sympathetic strike had invited Mr. Gompers to attend their meeting with labor leaders tomorrow. Mr. Gompers held his acceptance of the invitation in abeyance pending talks with union leaders.

SERIOUS RIOTING

NEW YORK, Sept. 20.—The most serious rioting since the transit strike in this city began two weeks ago occurred last night in various parts of Manhattan, when attempts were made to run cars on the Forty-second and Fifty-ninth street crosstown surface lines.

Mobs of strikers and sympathizers stormed two car barns, overpowering the police and putting to flight all railway employes in the vicinity.

Several motormen and conductors who had not joined the strike were beaten. Calls were sent to police headquarters for reserves, but before they arrived much damage had been done.

The police assert that the strikers took advantage of the fact that many policemen who had been detailed to strike duty were relieved to go to the polling booths in yesterday's primary election here. The strikers apparently planned their attacks, it was said, as disorders occurred in many places at the same time.

At Forty-second street and Broadway, one of the busiest spots in the city, a great crowd bombarded a car with stones they had gathered from a subway excavation. Passengers fled in terror.

The police reported late last night that all surface cars had been ordered to the barns for the rest of the night. Numerous arrests were made and many of the rioters were clubbed by the police. Several passengers were hurt by flying missiles. Many women fainted when mobs of strikers boarded cars and fought with the motormen and conductors.

After the cars had been driven from the streets, the strikers attacked elevated trains, showering bottles and bricks from housetops. Policemen then were stationed on roofs of houses along elevated structures.

CONDUCTED CORN ROAST

Mr. and Mrs. Walter Bruce of 515 Varnum avenue conducted a successful corn roast at their home last evening, the affair being attended by about 20 friends of the couple. In the early evening a large hole was dug in the field adjoining the house and about 10 dozen ears of corn were roasted in the embers. While the food was being prepared a most enjoyable musical program was given by Harry Patten, Arthur Mann, James E. Donnelly, Edgar Woodward and Mr. Bruce, while the accompanist of the evening was John Kelty. At 9 o'clock the corn was served and all present complimented their hosts on the quality of the food.

If you want help at home or in your business, try The Sun "Want" column.